We Are...

WHITMAN PUBLIC LIBRARY
3 3491 00085 6171

WH

Whitman-Hanson 2008 Whitman-Hanson 2008 Whitman-Hanson 2008 Whitman-Hanson 2008 Whitm

Erica Adams • Nicole Affannato • Jerome Almeida • Jillian Alves • Kyle Armstrong • Christopher Armstrong • Katelyn Arouca • Rachel Artz • Carlos Ayure • Stephanie Bailey • Stephanie Baker • Jake Baker • Samantha Baldwin • Emily Ballard • Robert Barnes • Patrick Barron • Randall Bartlett • Cassandra Bechen • Michelle Beebe • Michael Belleville • Andrew Belmore • Robert Bermingham • Lauren Bernazzani • Erin Bierwert • Jonathan Blanchard • Jeffrey Blaser • Dana Blauss • Shelly Bloomstein • Alysha Boone • Alexander Bossie • Bianca Bowen • Brandie Brennock • Christopher Brett • Kristin Brown • Ann Brunelle-Willi • Tyler Bryant • Andrew Budden • Amanda Burke • Samantha Burnell • Crystal Burns • Lauren Burris • Thomas Byron • Matthew Callahan • Mitchell Cameron • Joseph Canale • Mary Cannon • Julia Carter • Anthony Centeio • Blake Chaffins • Stephanie Chase • Rachel Clancy • Rebecca Clemons • Eric Clergy • Rebecca Coleman • Matthew Coles • Gabrielle Collyer • Travis Consolo • Keryn Cordo • Angela Coronity • Sean Costello • Colleen Coughlin • Juli Courtney • Amanda Cousens • Eileen Craven • Shawn Creed • Daniel Croce • Christopher Crothers • Darren Cundari • Laura Cunningham • Richard DAgostino • Timothy Daly • Luisa Damota • Stacie DAngelo • Kristen Dashner • Jacqueline Dashner • Christi Decoste • Matthew Decoste • Matthew De Luca • Robert DeMarco Jr • Matthew Dicicco • Heather Dickerson • Toni Dobbins • Kate Dodge • Christine Doherty • Lianne Domenico • Meghan Donaghey • Lauren Doucet • Christopher Dowdle • Jason Dowdle • Timothy Drosos • Trevor DSouza • Patrick Dyer • Alyssa Eich • Toni Eunice • Justin Evans • Craig Farmer • Ryan Farrell • Robert Farrier • William Feltrup • Brittany Fernandez • Nathasha Kor Ferraris • Sarah Finch • Carleen Flanagan • Melanie Flynn • Lauren Fopiano • Hannah Forbes • Michelle Forbes • Alyssa Forizzi • Michelle Forte • Michael Fumine Jr • Jake Galewski • Matthew Galewski • Daniel Garrett • Alyson Gelinas • Elisabeth Gerry • Brett Getchell • Kevin Gilmore • Peter Gilmore • Allison Godfrey • Claire Goubel • Kelly Gorman • Erin Grafton • Preston Grant • Michelle Grasso • Timothy Graves • Joseph Griffin • Matthew Gronlund • Amanda Grubbs • Carly Hammond • Rachel Hannon • Stephen Harding • Brian Harrigan • Rachelle Harvey • Brittany Hayes • Brittany Hinkley • Samantha Holt • Daniel Howland • Jon Hunter • Christopher Hurstak • Kelley Iannone • Ryan Ibbitson • Erika Johndrow • Gina Johnson • Courtney Johnson • Dionne Johnson • Colleen Johnson • Winston Joseph • Danielle Kaillet • Kaylin Kaiser • Kimberly Kane • Hillary Keefe • Amanda Kehrein • Sondra Kellum • Robert Kelly • Melissa Kelly • Jeffrey Kent Jr • John Kerwin • Thomas Kielczewski • Taylor Kielczewski • Adam Kosterman • Eric Kreuz • Daniel Labrecque • Maria Latona • Chelsea Lauzon • Alex LaVangie • Molly Lavery • Alexander Lavigne • Thomas Lazarski • Calvin Lenane • Kristen Leone • Jennifer Lipinski • Kevin Lopes • Wilson LoSasso • Ashley Lundquist • Timothy Lydon • Kimberly MacDonald • Joseph Macdonald Y • Rebecca MacDonald • Joseph MacLeod • Jacquelyn MacSwain • Brian Mandeville • Jesse Manson • John Mannetta • Jennifer Marcos • Mark Marrocco • Brian McCaffrey • Rachael McCarthy • Amanda McCulloch • Louis McDonald • Brendan McDonough • Evangelyn McElaney • William McGovern • Brittany McGue • Gabrielle McHugh • Benjamin McSheffrey • Sasha McSweeney • Jacob McSweeney • Katie McWilliams • Sean Meagher • Cameron Meagher • Chelsea Meek • Jessica Mello • Alicia Mendonza • Nicholas Merry • Jacqueline Messina • Jessica Mielbye • Emily Miguy • Cory Miller • Stephanie Mills • Craig Mitchell • Elizabeth Mixer • Dakota Moen • Nicholas Molina • Robert Monroe Jr • John Mooney • Thomas Mooney • Alicia Morgan • Tyler Morgan • Gregory Mullaney • Amanda Mullen • Kaileigh Mulligan • Kyle Murphy • Kimberly Mysiuk • Ieva Narkeviciute • Sarah Naughton • Ashlee Naylor • Steven Nicoletti • Dana Nolan • Alexandre Norkus • Nathan Nuby • Kristen OBrien • Michelle OBrien • Joachim Ogundipe • Elizabeth Ohara • Christopher Oleson • Lauren Olivolo • Justin Orlefelte • Alexander Pagan • Brittany Paine • Jillian Paquette • John Parent • Andrew Parkes • Jeri-Ann Peabody • Kelly Pennie • Leah Pennini • Alexander Perrotta • Jared Peters • Alexandra Pimentel • John Porter • Kevin Prendeville • Karissa Queen • Adam Rack • Justin Reed • Tyler Reidy • Jason Richner • Alicia Rideout • Andrew Riedel • Kelli Riley • Emily Roache • Josten Roman • Jamie Rondeau • Megan Roppolo • Jake Rooft • Joshua Russo • Nicholas Ryan • Amanda Saccone • Rachel Saftler • Lance Saretnik • Theresa Samuelson • Lucas Santos • Brendan Santos • Alexander Scibilia • Jennifer Scully • Edward Sellers • Tyler Shafer • Warren Shaw • Alison Sheppard • Christopher Simonelli • Brittany Sims • Jarid Sinanan • Jeffrey Smith • James Smith Jr • Emily Smithe Kelly Smith • Maurice Solomon • Sean Spencer • Allison Spilewski • Andrew Stadnik • Richard Stearns • Brian Stewart • Julian Stewart • Craig Stoddard • Brendan Strube • Elizabeth Sussky • Anthony Sylvester • Sean Szczesny • Charlee Tabor • Derek Teague • Cassaundra Thibeault • John Thoms Jr • Sylvia Tindall • Victoria Trumbull • Brian Tuohey • Harrison Turner • Charles Turnesa • Alexa Umbrianna • Kyle Vekos • Arthur Voss Jr • Carissa Walleston • Jeffrey Warmington • Eric Warner • Lyndsey Warren • Duncan Watt • Michael Welby • Ryan Welch • Thomas White • Samantha Wilhelm • Nicole Wilhelm • Holly Williams • Rachel Wilson • Jordan Winbush • Justin Winders • Brandon Wright

WHITMAN PUBLIC LIBRARY
3 3491 00096 9339

• Travis Wright • MacKenzie Wyman • Michael Yanno • Kelley Young • Ma
• Devin Youngclaus • Anna Zappi • Erica Adams • Nicole Affannato • Jen
• Jillian Alves • Kyle Armstrong • Christopher Armstrong • Katelyn Arouca
Carlos Ayure • Stephanie Bailey • Stephanie Baker • Jake Baker • Samantha Baldwin • Emily
Ballard • Robert Barnes • Patrick Barron • Randall Bartlett • Cassandra Bechen • Michelle Beebe •
Michael Beleville • Andrew Belmore • Robert Bermingham • Lauren Bernazzani • Erin Berwert • Jonathan
Blanchard • Jeffrey Blaser • Dana Blauss • Shelly Bloomstein • Alysha Boone • Alexander Bossie • Bianca Bowen
• Brandie Brennock • Christopher Brett • Kristin Brown • Ann Brunelle-Willi • Tyler Bryant • Andrew Budden • Amanda
Burke • Samantha Burnell • Crystal Burns • Lauren Burris • Thomas Byron • Matthew Callahan • Mitchell Camero •
Joseph Canale • Mary Cannon • Julia Carter • Anthony Centeio • Blake Chaffins • Stephanie Chase • Rachel Clancy
• Rebecca Clemons • Eric Clergy • Rebecca Coleman • Matthew Coles • Gabrielle Collyer • Travis Consolo • Keryn
Cordo • Angela Coronity • Sean Costello • Colleen Coughlin • Juli Courtney • Amanda
Cousens • Eileen Craven • Shawn Creed • Daniel Croce • Christopher Crothers • Darren
Cundari • Laura Cunningham • Richard DAgostino • Timothy Daily • Luisa Damota •
Stacie DAngelo • Kristen Dashner • Jacque- line Dashner • Chelsi Decoste • Matthew
Decoste • Matthew Deluca • Robert DeMarco Jr • Matthew Dicicco • Heather Dickerson
• Toni Dobbins • Kate Dodge • Christine Doherty • Lianne Dominico • Meghan Don-
aghey • Lauren Doucet • Christopher Dowdle • Jason Dowdle • Timothy Drosos • Trevor
DSouza • Patrick Dyer • Alyssa Eich • Toni Eunice • Justin Evans • Craig Farmer • Ryan
Farrell • Robert Farrier • William Fettrup • Brittany Fernandez • Nathasha Kor Ferraris
• Sarah Finch • Carleen Flanagan • Melanie Flynn • Lauren Fopiano • Hannah Forbes •
Michele Forbes • Alyssa Forizzi • Michelle Forte • Michael Fulmine Jr • Jake Galewski
• Matthew Galewski • Daniel Garrett • Alyson Gelinas • Elisabeth Gerry • Brett Getchell
• Kevin Gilmore • Peter Gilmore • Allison Godfrey • Claire Goebel • Kelly Gorman •
Erin Gratton • Preston Grant • Michelle Grasso • Timothy Graves • Joseph Griffin •
Matthew Gronlund • Amanda Grubbs • Carly Hammond • Rachel Hannon • Stephen
Harding • Brian Harrigan • Rachelle Harvey • Brittany Hayes • Brittany Hinkley • Samantha Holt • Daniel How-
land • Jon Hunter • Christopher Hurstak • Kasey Iannone • Ryan Ibbitson • Erika Johndrow • Gina John-
son • Courtney Johnson • Dionne Johnson • Colleen Johnson • Winston Joseph • Danielle Kalher
• Kayin Kaiser • Kimberly Kane • Hillary Keefe • Amanda Kehrein • Sondra Kellum • Robert
Kelly • Melissa Kelly • Jeffrey Kent Jr • John Kerwin • Thomas Kielczweski • Taylor
Kielczweski • Adam Kosterman • Eric Kreuz • Daniel Labrecque • Maria Latora •
Chelsea Lauzon • Alex LaVangie • Molly Lavery • Alexander Lavigne • Thomas Lazarski
• Caitlin Lenane • Kristen Leone • Jennifer Lipinski • Kevin Lopes • William LoSasso • Ashley
Lortie-Quist • Timothy Lydon • Kimberly MacDonald • Joseph Macdonald Y • Rebecca MacDonald •
Joseph MacLeod • Jacquelyn MacSwain • Brian Mandeville • Jesse Manison • John Mannetta • Jennifer
Marcon • Mark Marrocco • Brian McCaffrey • Rachael McCarthy • Amanda McCulloch
• Louis McDonald • Brendan McDonough • Evangelyn McElaney • William McGovern •
Brittany McGue • Gabrielle McHugh • Benja- min McSheffrey • Sasha McSweeney • Jacob
McSweeney • Katie McWilliams • Sean Meagher • Cameron Meagher • Chelsea
Mello • Jessica Mello • Alicia Mendonza • Nicholas Merry • Jacqueline Messina • Jes
sica Mellyn • Emily Migre • Cory Miller • Stephanie Mills • Craig Mitchell • Elizabeth
Moen • Dakota Moen • Nicholas Molina • Robert Monroe Jr • John Mooney • Thomas
Mooney • Alicia Moran • Tyler Morgan • Gregory Mullaney • Amanda Mullen • Kalleigh
Muldoon • Kyle Murphy • Kimberly Mysiuk • Ieva Narkeviciute • Sarah Naughton • Ashlee
Naylor • Steven Nicoletta • Dana Nolan • Alexandre Norkus • Nathan Nuby • Kristen
OBrien • Michelle OBrien • Joachim Ogun- dipe • Elizabeth Ohara • Christopher Oleson
• Lauren Olivolo • Justin Orlellette • Alexan- der Pagan • Brittany Paine • Jillian Paquette
• John Parent • Andrew Parkes • Jeri-Ann Peabody • Kelly Penne • Leah Pennetti •
Alexander Perrotta • Jared Peters • Alexan- dra Pimentel • John Porter • Kevin Prendev-
ille • Karissa Queen • Adam Race • Justin Reed • Tyler Reidy • Jason Richner • Alicia
Ridgeway • Andrew Riedel • Keri Riley • Emily Roache • Josten Roman • Jamie Rondeau
• Megan Roppolo • Jake Ruoff • Joshua Russo • Nicholas Ryan • Amanda Saccone • Rachel Saffle • Lance Saletnik
• Francesa Samuelson • Lucas Santos • Brendan Sartori • Alexander Scibilia • Jennifer Scully • Edward Sellers • Tyler
Shafer • Warren Shaw • Alison Sheppard • Christopher Simonelli • Brittany Sims • Jarid Sinanan • Jeffrey Smith •
James Smith Jr • Emily Smith • Kelly Smith • Maurice Solomon • Sean Spencer • Alyson Spilewski • Andrew Stamas
• Richard Stearns • Brian Stewart • Jillian Stewart • Craig Stoddard • Brendan Struble • Elizabeth Sullivan •
Anthony Sylvester • Sean Szczesny • Charles Tabor • Derek Teague • Cassaundra Thibeault • John Thorne
Jr • Sylvia Tindall • Victoria Trumbull • Brian Tuohey • Harrison Turner • Charles Turnbull • Alex
Umbrianna • Kyle Vekos • Arthur Voss III • Carissa Walleston • Jeffrey Warmington • Eric Warner
• Lynsey Warren • Duncan Watt • Michael Welby • Ryan Welch • Thomas White • Samanth
tha Wilhelm • Nicole Wilhelm • Holly Williams • Rachel Wilson • Jordan Winbush •

WHITMAN PUBLIC LIBRARY
WHITMAN
MASSACHUSETTS

We Are...

WH

Whitman-Hanson Regional High School
600 Franklin Street
Whitman, MA 02382
781-618-7450

Retrospect
Volume 62

Freshman Year

We walked through new doors, our faces alight
With the buses and cars disappearing from sight
For we were now freshmen; our old schools behind
We glared at each other as the two towns combined

As we entered the halls, small game ran amok
We sat through our classes, and cursed our bad luck
For the new school before us looked moldy and old
And the portables were either too hot or too cold

The periods were long and numbered but four
Like the tables stretched 'cross the lunchroom floor
And in our homerooms and all through the halls
Crazy Mike Sheehan played music for all

For one week in winter, school was snowed out
And Red Sox pride was still seen all about
There were no arguments when we wore pink
Yet the rain on Thanksgiving caused the players to sink

As summer approached, a new building arose
The seniors soon brought their last year to a close
Lockers were painted and doors were torn down
And freshmen departed with new friends they'd found

Sophomore Year

As we passed the rubble and approached a new year
Off in the distance a new school appeared
We pondered our schedules and identical floors
And we entered the building as rising sophomores

The school was still fresh, and smelled of new paint
But the chemical spills caused students to faint
We threw away our drinks and discarded our snacks
The freshman wore pink and not red, white, or black

We walked through the lobby, and all through the halls
Wide-screened TVs were lining the walls
The football games were held in daylight, you see
For everyone was worried about triple E

As the year came to a close, the semi grew near
One step into the cafeteria confirmed all our fears
The lights were ablaze, and the students enraged
They danced the night away despite their dismay

Underclassmen no more, high school was half done
We'd experienced much stress, & we'd had much fun
Confronted with MCAS and PSATs
Just two more years and we'd finally be free

Senior Class History

By: AP English Classes

Junior Year

The summer had ended, to school we returned
With completed assignments we started a new term
The school was familiar, the same we left behind
Yet new schedules faced us, for the third time

A parking lot was opened a mile away
And the freshman were instructed to don shades of grey
During the rally and in powder-puff that year
We juniors sent the seniors a message quite clear

The Improbable Players graced our stage yet again
And the performance of Macbeth soon followed that trend
And though we were educated about William Shakespeare
Unfortunately we found that it was Ms. Grunin's last year

For the junior prom ticket, we paid our class dues
We rented our tuxes and shined up our shoes
Into the limos and trolleys we climbed
And at the Canoe Club, we had a good time

With our third year completed, we approached # 4
As the caps of the senior class lined the gym floor
And as we advanced, as seniors of our school
We bid a farewell to Principal Pamela Gould

Senior Year

For hopefully the last year, we reentered our school
As seniors with confidence we established our rule
We were introduced to our new principal, his name, Mr. Lee
And following his instruction, we displayed our I.D.s

With college and SATs weighing heavily on our minds
Homework and jobs consumed our spare time
With a class trip to Salem occurring 'round Halloween
Some stress was relieved, and vague hope was seen

On rally day that year, we were dressed black as night
But third period was disturbed with sirens and strobe lights
We filed out reluctantly into the frigid autumn air
And for the snow that was falling, we were quite unprepared

To combat the frostbite and the unexpected snow
We were ushered into the gym to witness a show
The Broken-Legge Tones brought us dancing to our feet
And the green senior dragon made the rally complete

And now as we look to the future, & the close of the year
It is doubtless that our memories of high-school are dear
And whatever awaits us, if it is indeed our fate
We shall be prepared to face it as the Class of '08.

Left: (Left to Right) Chris Hurstak, TJ White, Keryn Cordo, Emily Smith, Molly Lavery, Liz O'Hara, Gina Johnson, Jill Alves, Mary Cannon, Lauren Fopiano, Emily Ballard, Laura Cunningham, Emily Roache, Allison Godfrey, Hilary Keefe, Kevin Gilmore, Devin Youngclaus, & Sam Wilhelm

Right: (Bottom to top) Melanie Flynn, Mitchell Cameron, Alison Sheppard, JR Mannetta, Rachel Saftler, Justin Evans, Kelly Gorman, Eric Kreuz, Carly Flanagan, Matt Galewski, Heather Dickerson, Ieva Narkeviciute, Dana Blauss, Nick Merry, Peter Gilmore, Alyson Gelinas, Michelle Forte, Lauren Burris, & Alex Pagan

Teacher: Mrs. Iampietro

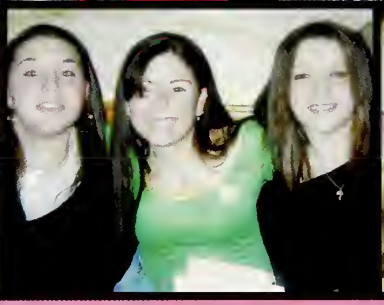

seniors as...

freshmen

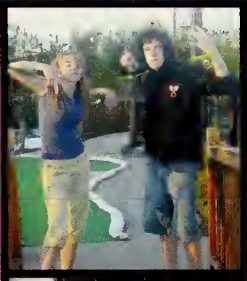

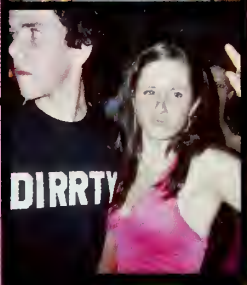

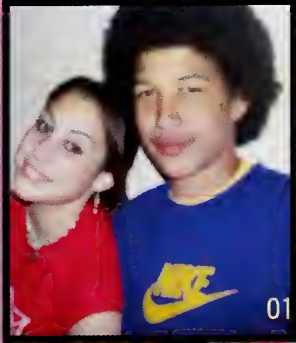

seniors as... sophomores

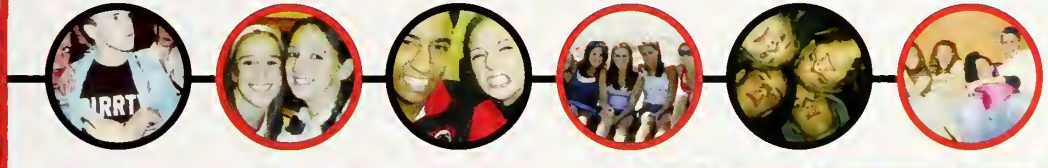

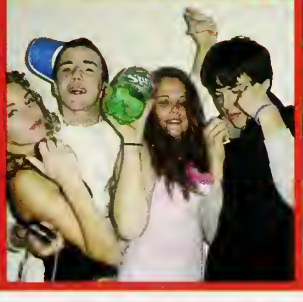

seniors as...

juniors

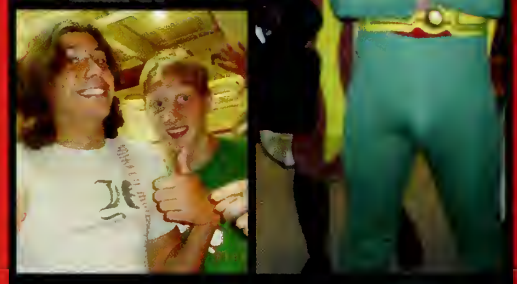

seniors as... seniors

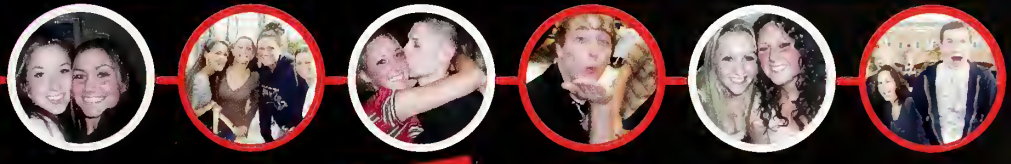

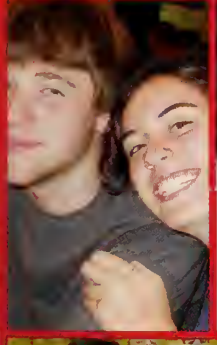

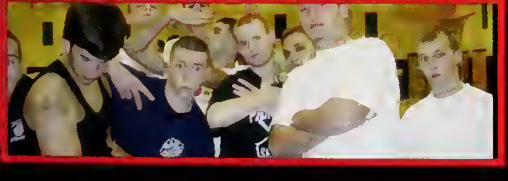

We Are...

The Class of 2008

We Are...

Dear Classmates and Friends,

In the past year we, the editors, have put hard work and time into the production of the 2007-2008 Restrospect Yearbook. This process calls for dedication, patience, time and effort that the yearbook staff has achieved. Throughout the past year we have experienced many memories, some good and some demanding, but it was a privilege to put the yearbook together for everyone.

A yearbook is more than just a scrapbook of pictures of friends and classmate throughout your high school years; a yearbook is a book of memories that will never fade away. We want to thank everyone, our friends, classmates, teachers and faculty, for all of the memories that helped make this book possible. We hope years from now you can look back one day and remember all of the great memories of high school and what it means to be part of WhitmanHanson.

The Editors

Erika Johndrow, Samantha Baldwin, Rachel Saftler, Kathleen Collins, Colleen Coughlin & Michael Saconne

Dear Students and Friends of the WhitmanHanson Community,

This is a special year for me, because four years ago, I came to WhitmanHanson Regional High School for the first time, and just as seniors entered the old building as freshmen, I also made that my home for a year before moving up to this beautiful construction atop the hill. Coming full-circle, I have grown as a teacher and adviser through my four years here, and I often consider how my own journey has paralleled that of the Class of 2008. Watching you expand horizons both socially and intellectually has been a highlight for me and being able to document the history that brought you closer to graduation has been a privilege.

This yearbook is all about what makes WH tick, and for each of you that might be different. What remains the same is what you have been offered here, an education by teachers and administrators who care about the success of each one of you as individuals. Remember what you learned here, whether it be through a class, an activity or sport, or any special moment that made an impression upon you from your years at WhitmanHanson. Draw from that experience when you're out in the world and it will always be said that you are "Spirited, Open-Minded, Enthusiastic, Outgoing, Unique, Talented," and so much more. Good luck and much success in all you do!

Mrs. Shea

People Page ...12 Academics & Faculty Page ...88 Clubs Page ...102 Sports Page...118 Student Life Page...150 Sponsors...164 Index...200

Magnificent
Comp
pirited
ninded
Industrious
Curious
Artistic
Humble
Humble
ic Funny
Wonderful
Musical
umble
Compassionate
Enthusiastic
Open-minded
Optimistic
Spirited

We Are...

rious
nistic
ted
Athletic
Competitve
Funny
Creative
thletic
Open-minded
Humble
pirited
Enthusiastic
Funny
Enthusiastic
derful
Wonderful
Spirited
Outgoing
Talented
Enthusiastic
Open-minded
Unique
Philanthropic
Educated
Curious
Enthusiastic
Industrious
Athletic
Spirited
Optimistic
Wonderful
Creative
Artistic
Talented
Magnificent
tgoing
Competitve
Spirited
Unique
Funny
Philanthropic
Open-minded
Compassionate
ucated

People

This Section Proudly Sponsored By:

Congratulations

Rachel!

And To The Class of 2008!

Best of Luck in Your Future Endeavors

Saftler's
sew creative
SINCE 1919

JCT. RTES. 18 & 14, WHITMAN, MA 02382 • (781)447-4451
www.saftlers.com

ficent
Competitv
Industriou
any Wonde
Open-minded
Curious
Magnificent
Funny
Wonderful
Spirited
Curious
Competitve

Erica Adams

TOASTAZ FO LYFE NW MT KW DH AT VH CM Good times driving to random beaches and Raynham having my car always break.

Nicole Affanato

XC 1-4 Capt.3-4 WT/ ST1-4. MK SB<3 you girls. Cruising in DUB G, always RH-ing and our Princess Cult... smgts! To all my friends-Thanks for being there for me. Mom, Dad, Michael, and Livi- thanks for supporting me throughout the years! Love you guys. Good luck, Class of 2008!!

Jillian Alves

XC&Track1-4, runs w/ Yamagawatchi& BSS,<6EbMcTtLsKd-Thanks, ur my best. J&M4viva, Jr. Yr w/ Mm&Bt, Gt's w/ PgTmKgLcPOPxc'ers, EA!, dl, Thanks Mom, Dad, &Richy. Make the most of yourself, for that is all there is of you! Good Luck '08

Christopher Armstrong

Great Parties. Great beach days, and great four wheeling trips. The best four years of my life.

Kyle Armstrong

K-Dog,CoolKyle,LarryParallelogram.Basesball2-4Football2-4 SuperFan1-4."DEEZNUTZ" Dudes[AlRkTJBbBcMdPbJpChRdRfCf]Girlz Kahbanah!cruisinDANCEPAHTIES-mddlefngers-COOLBEANS pwderpuf06'07'Lamiensl-4 JuniorPromHTvolumes1, II,andIIIRyan,Ashley,Mom,DadThnks4Evrything

Katelyn Arouca

*Bball1-4TEAMSLEEP XC1-4BSS*DkConcert*ShRcAzRmBmAeJmSfRaSb<3UgrlsSMGTs*Nights@Rms&CABANA*NH*SocialsW/RcKaKaDdLp*SbsBeachHouse*RasM&D*POWDERPUFF'06*ThxMomDadKerryKevinRyM&B4alwaysBeingthere*<3Rf*StaySafeKevinUSMC*RIP T.O.*

bikebarn Racing
www.bikebarnracing.com
phone: 781-447-7223
address: 242 Bedford St. Whitman, MA
e-mail: kevin@bikebarnracing.com

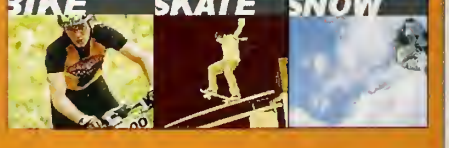

Rachel Artz

SBalwaysSH<3 TE.girls143.SingRachel-SING. GettingCaught. MUR151. Lola. JABS. Scoop. EvaRlaDeb. summer05. State-ChampsO5. skeet. PeAch. CIRE. SmellyFahtz! BeachHouse. Mom Dad Lois Brooke TYFE. Good-Luck 08. Tara, always in our hearts<3

Stephanie Bailey

These memories are playing like a film w/o sound..Friends<3TY4E love u all! MjK*NmA-MY BEST<3 SMGT! Princesses! MomDad-JoshDavid ty4e! Love you guys<3 Ricky-I LOVE YOU SO MUCH! 2gether4ever<3 Good Luck Class of 2008!

Jake Baker

Stephanie Baker

"As we go on, we remember all the good times we had together & as our lives change from w/e we will still be friends 4ever."AmKmAbMcKhAmNfMb<3ugirls*beenthruitall & stillstandintall*CrzyWhitmanGrlz*Wetakinover*The Spot-AMCKMCSBAKE. never willyoubereplaced.thnks MomDadNick&Chris4alwaysbeingthere<3 R.I.P. T.O.*

Samantha Baldwin

-Sammy B- Friends, Mom, Dad, and Zack - Thanks for Everything, I love u guys so much!!!<3 Lax Girlys 2-4 my Favs!!! <3 "Every Story Has an Ending, but in life, every ending is just a new beginning." So many amazing memories from the people that are here @ W-H, it was literally the best time of my life, and I can't wait 2 see what happens next!!! T.J.L.<3 6.1.06 Good Luck Class of 2008.

Emily Ballard

Seniors! WHGVS1-4unflappable#16 bus talks w/AE It's Magic! KMRH BK drive-thru. manvoice. lyalways. JA LS MC TT KD. Fray. samdawg. JProm07. lizs roof/sleepovers. mybest,tyfe! boys JP JR BG JS CH gt's! Mom, Dad & Bry luv ya! Class '08"Wherever you go, go with all your heart!"

Robert Barnes

Ftball x4 -baseball x4 -freshbball-Wtrack x2. Mom, Dad, Rachele Thanks for your support in everything I do, Love You. Amz-Ly TY4E. Boys/Girls-GTs. "Don't waste talent."

Patrick Barron

Chillin with the crew boys and girls. good times in the cabana. Boys RK,TW, KA,BB,BC,MD,RF,RD,MD,TK,TK,BW,CH,JP,JM,JH. Girls BM,AE,KA,RM,RC, SF,JM,SB,RA,SH. Mrs. B's seminar haha gt's. thanks for it all everyone. Good luck

Randall Bartlett

Hey, everyone! I just want to say thanks for everything. I don't know where I would be without you guys. I'll always remember our great times together. H.O.G.S. for life! Good luck to everyone in what you decide to do with your life.

Cassandra Bechen

"The trapeze act was wonderful but never meant to last..." High school was pretty good times, I think, from what I remember. So, I guess I'll see you guys later probably. $ec.CS.jswf.sf. lm.jm.dg.sj.lb.eg.pw.cvs$ The triangles (and the square)!!

Michelle Beebe

W-H 08! Friends<3 ~AGJMKKLBJGK-GLOEBCFNASBAF ~Loveyou! Game Night Girls! PCMeds.chach.Mom Dad Rick Sarah. TysmI Love you. HansonEquivalent. T-Rash. Yahdoneson! Chavez.JaneFonda.Dance Girlies.HSMParty.RIP-Tara<3 Be well, do good work, and keep in touch.

Michael Bellville

Marcello's

"A SUB-stantial Difference"

733 Bedford Street
Whitman, MA 02382
(781) 447-9007

Andrew Belmore

School's finally over, it's all said and done, shot by so fast etc, etc. Point is, There are certain things I'm going to miss about this school. In particular, my best friends, Steve, Kristen, John, Brendan and Steph will always be with me. Waking up this early is getting ridiculous so that'll be over for a little while at least. This school was ballin' and I can't believe it's actually over.

Robert Bermingham

NOTHINBETTER THANWH.GOOD TEACHERSGOOD FRIENDS SEEMS LIKE YESTERDAYMEOLSEN AND DECOSTE WERE IN MR ROAN'S CLASS IN FIRSTGRADE 8TH GRADE TRIP WAS BESTVACATIONIVE BEEN ON CANT WAIT TO SEE WHAT WE CAN MAKE OF OURSELVES IN THE FUTURE NEVER FORGET MY HOMIES K.A.P.B.R.B.S.N.K.M. PEACE W.H.

Lauren Bernazzani

"We laughed until we had to cry we loved right down to our last goodbye but in the end we'll smile and recall, for just one moment we had it all" Thanks GNG OIPE CVS Friends&Family KK 'nuff said. MegBuck my sister for life and then some. Tara.SENIORS 08

Erin Beirwert

W-H 2008! Best years! LoKgAgMb my best<3 ty! Js&Cb my big brothers tyfe! Mom, Dad, & Kristen-Thank you. Friends.LmLbAlCb-NrBlCbJbNaSb* PCMeds! JACKEL = life. do u have dessert? Taboo<3 let's talk about boys! one way st.! It's been amazing! miss you all!

Johnathan Blanchard

Thanks Mom, Dad, Sabrina. I love you all so much! Joe, Alex, Tim, Sasha~Best friends forever. Mr.O, Mrs. W, Mrs.Cthanks for everything. You're great! Special Olympics floor hockey, track, bowling, class trips, dances,The Ringers, RTR "Wadman told me."

Jeffrey Blaser

It has been a long 4 years I could not have done it without my friends. Alicia, I would not have survived without you, Dicicco, I wont forget you or your hair, Chris, shabby bro, thanks for always being there. Lianna, I will always have a place for you in my heart.

Dana Blauss

"Time was great as the pictures show, but it's a really long time to where we got to go."--AS.MC.TD.TS.AP.JE. LW.KG.BG. ~I wouldn't have made it without you guys =)

Shelly Bloomstein

WHVC1-4Capt4StateChamps05RaAlwaysTc143Gotti"C"ShBFA*kELlyBfNmwKa*FreshYrGettingCaughtWitRlaBeachHouseJABSCireQuesadilaThanksforbeingthereJohnnyGoodLuckClassOf2008!Tara, Never Forgotten.

Alysha Boone

Glad To Be Out! Thanx To Mom Dave and Mrs. Meehan- could not have done it without you. Fun times with Angela, Jeri and Michelle Best 4 years of my life, Good luck Classof 08*

Alexander Bossie

THANK YOU MOM AND DAD. I WOULDN'T BE ANYWHERE WITHOUT YOU GUYS. NCW...LIVE BY IT... DIE BY IT. LOVE ALL YOU GUYS IN CLASS OF '08!! !!!!!!!!!!!!!!!!!!!!!!!!!!!!

Bianca Bowen

bee*WHDT4,jazz/a capella choir,mr,kp,am,kr,ac,ch,amy,shawn,aj //mom,dad,jake.. HSMkids<3mean girls,IHOP,true loves kiss,5769,superfans!,how does she know,ithink youre funny, wait i forgot my sneaks,carmens, "theres no such thing as a wrong answer" -kp *2008

Brandie Brennock

LITECONTROL
...an employee owned company
Lighting Systems for Architecture

Congratulations to the
Class of 2008!

100 Hawks Avenue
Hanson, MA 02382
781.294.0100
info@litecontrol.com

Christopher Brett

Kristen, Erin, Steve, Andy, Steph, Beth, Mooney, Sartori. My family, Goodtimes, Bruins Games, Damiens Prom 07, Ballin', Getting Lost, Cosmic Bowling, 6 Flags, Trips to Boston, New Years '06, Summer '07, Kristen, Thank You for Everything. "It's times like these time and time again."

Kristin Brown

I love my MOM & teachers, Mrs. W; Mrs. C; Mr. O; my stories A+A+; math; the "Silver Bullet"; cookies from Mrs. W. I'll miss my friends! Special O floor hockey; track + field; bowling; class trips; The Ringers; Apothecare; "Weather Girl" "KB, KB that's my baby"

Ann Brunelle-Willis

I can't believe its time to go to college. Go Track, Tennis, and Band! I want to thank all my friends and sorry if I didn't include you: JP, HD, AN, CF, SD, AG, MB, MG, MIM, SS, JM, TR, CM, NW, DS, MB, SB, BH, KK, CG, RC.

Andrew Budden

It's been a great 4 years. A lot of good times, and a lot of good memories. I'll never forget my time here, and wish everyone good luck in the future.

Amanda Burke

Samantha Burnell

Thanks to everyone that has made these last 4 years unforgetable! rachel and krissy, love you girls tyfe. w.s.<3 everyone else =) its been amazing. And mom and dad, thanks for being there*

Crystal Burns

Lauren Burris

"Don't walk in front of me, I may not follow. Don't walk behind me, I may not lead. Walk beside me and be my friend." A.S. T.D. A.P. J.E. K.G. M.F. K.S. Ali Shepp- Best friends forever! <333

Matthew Callahan

Cally –W-H Football # 80, W-H Winter track / Abr, I love you 3.22.06 / Mom, Dad, Leah, Steve, & Cherrie Thanks for everything you guys.

Mitchell Cameron

It has been an amazingly fun four years that absolutely flew by. I'd just like to thank everyone who helped me through the last few years. I can't wait to see where college brings us, I'll see you all around.

Mary Cannon

"In the end we can all call our friends, that's something I know is true. And in 1000 years & 1000 tears, I'll find my original crew."~OAR*ES,ER,LC, EB,KD,TT,JA,HK,JP,JM, CH~So many memories, I love you! Mom,Dad,J, T & C Thanks for the support. Stay cool '08!

Julia Carter

John's Barber Shop

Paul 781 878 7661

www.lisashairdesigns.info
John's Barber Shop
& Lisa's Hair Design
196 Union St. Rockland, MA 02370

Blake Chaffins

Can't believe it's over, Basketball I-4, Baseball I! Trips to Cali, Midwest. The old base ment..StingPong? Gonna miss the Cabana! Walkin to Hess, Cruisin.. Semis, Proms, Parties "coolsnacks" "coolbeans" Family & Friends Thanks for everything. Goodluck '08 Seniors

Stephanie Chase

JS JP SH my girls! You all always could make me laugh till it hurt when I didn't want to smile. To the nights that never end and the friends that will never leave. Thanks to my mom for always supporting me. Nick A, my favorite, no one compares <3.

Rachel Clancy

"Life is to short to be anything but happy" Becky; RaeXCl-4*BSS* Bballl-2 PowderPuff06'07' Girls/Guys Great Memories AZ, KA, RM, BM, AE, JM, SF-Love u! CMC always<3*AZ-nmw* Mom, Dad, Leanne & Matt thank you for always being there, love you! RIP Tara

Rebecca Clemons

Eric Clergy

Matthew Coles

It's been a great 4 yrs with freshman Football and 4 yrs wrestling. Thanks to all my friends and family for all of your friendship and support through the years. Hope to see you all around and remember the name Matt Coles.

Gabrielle Collyer

Travis Consolo

Wrestling1-4 Tennis1-4 shout out to my friends,S NKPKDNNJDWSSBCHJ PBGJMJRRBTLTMEMP GKGRFCFRDMDTK-"so ah what do you guys wanna do?"Vermont with Steve.The Cannon. AFS, Seminar,Mr. Chips,Great times with all my friends,4 square,Thanks Mom, Dad, and Jared.

Keryn Cordo

Ker.WHVC1-4 Cpt.4SKPebbles! EG BS ML TT CG Loveyou,"Nothin'Bettah!" POPsCrazyBsDPsRLS "There's no such thing as a wrong answer."Superfans.<3BT L&E SDKM mysisters,Kerl. Mom,"Susie"I love you more than anything. Dad&Aimee,tyfe."To follow your dreams & your heart."

Angela Coronity

BEST THREEYEARS OF LIFE HAD SOME FUN TIMES WIALYSHAANDJERI-NN THANKYOU MOM AND DAD GOOD-LUCK CLASS OF 2008

Sean Costello

Colleen Coughlin

"Life is wasted on the living"-Douglas Adams. I plan on living my life to the fullest&I hope that'08 does the same. SMGX'S!Partying&chillen w/AC,JS,CJ,LD,SH, JM,JB,RA,MW& more! Thanks Mom&Bob4 putting up w/ me! RIP Tara<3 Class of 08 it was FUN!

MAINSTAY FUNDING LLC
KIMBERLY NALLY-LENTZ
MORTGAGE CONSULTANT
KLENTZ@MAINSTAYFUNDING.COM
(P) 781.871.2122 (F) 781.871.2150
Congratulations Class of 2008!
We're very proud of you, Colleen!
163 Washington St. Norwell MA 02061

Juli Courtney

Finally, it's all OVER! Congratulations class of 2008!

Rest in peace Tara, we miss you.

Amanda Cousens

"A memory lasts forever, Never does it die. True friends stay together and never say goodbye." AABCKKMMEJJ-JAANKEDPTTL-*STEPHEN*<3. ThankYou MomDadNick. RIPGrammy,Nana,Pa,Tara. Holes.Carmens. Beach-Sept.16,2007loveyou! Endlessweekends.stopy.Live InTheMomentClass'08.

Eileen Craven

"We we're sixteen, maybe less, maybe a little more I walked home smiling, I finally had a story to tell." Pudding races, Flish, Sat. Nights, & Zings of the day. Never forget you: C.B. J.B. C.J. M.D. & W.F. Love to all my family. "Cuz we're awesome."

Christopher Crothers

Darren Cundari

Friends-SS TG TM BL RW EC AV JK AS LS JW JG JH BM BS JNK--States-Fires-Holt Crew-Cruising Around Whitman-Funny Nights-Summers--WHBS 1-4 Senior Cpt #7--WHBST 1-4, WHBWT 2-4---Thanks Mom, Dad, and Brad For Everything!

Laura Cunningham

Congratulations Class of '08, best of luck! XCountry, Track, StuCo, Prom '07, BSS, POP, California w/ MC, LP w/ DY. Mom, Dad, Emma & friends, thanks for everything! MC, TT, JA, ER, DY, LS, MG, KD, EB, ML, TM, PG, KG

Trevor D'Souza

Special O bowling; floor hockey; track & field; The Ringers; Karate black belt; math; money; reading; magic. Good time w friends in rm 110&364. Thanks to all my teachers. Working with Dad @ D'Souza Automotive "Toyotas Rule!" Thanks Mom, Dad & family. I Love You.

Richard D'Agostino

I feel as though the experiences I've shared, with the people I have had the privilege of meeting make me the person I am today. I'd like to thank one person in specific, my girlfriend Sam Barchard, for being there for me. I love you so much.

Timothy Daily

Mr. Tim Daily GM - WWE, Special "O"- Bowling, Hockey, Track "Pizza party in my room!", Friends made in RM 110. Mr O, Mrs C, Mrs W, Belle words are not enough TY. Thanx & Luv you Mom, Dad, Shan, Matt, Amanada

Stacie D'Angelo

"We're gunna stay eighteen forever
So we can stay like this forever
And we'll never miss a party
Cause we keep them going constantly
And we'll never have to listen
To anyone about anything
Cause its all been done and its all been said
We're the coolest kids and we take what we can get..."

Jacqueline Dashner

WHVC 2-4 capt.4 ACL & Reg. champs WHs ball 1-2 KP-best friends<3 ly! IG-thank you<3 12.08 girls&guys*thanks*SSS. code 6. summer*JR& SR prom & semi*powder puff JR yr~seminar. FHAS-WORLDS*4yrs flew by! thanks to Mom, Dad, Jen Jess~love you! RIP - CD JD TO Goodluck class of 2008!

Krissy Dashner

Dream as if you'll live forever, live as if you'll die today. Biff's Rachew & Sammi Steve Been Through So Much. AC.TC38.WS.NN. KM.KP.LD.AN.CG.MCHW. Penthouse. Skiing. Nancy Drew. Boston. Thanks Mom & Joey. Love & miss you Daddy!

Lisa's Hair Design

To contact us call:
781-878-7661

196 Union Street
Rockland, MA
02370

"Lisa's Hair Design is committed to providing our clients with education, customized services, quality beauty products & outstanding customer service in a warm & friendly environment."

Chelsi Decoste

-who elSe butchelS!-L0TP<3.LR&sK,ly!..RYFARmyDuDe;].KMS&TMS.JD=)Brand0.EP0T-HG*4EVER.potteRpaRties!H8reindeerz4life.TaylorK-biffL*RLA-EVA-DEB<33always.LCD.KEK*<33tK's,gymbuddies<33RsAcKp//cjh&jwp<3.whhsclass of 08?09?ha.keepitreal.

Matthew Decoste

DeCoste, Matty-D; VSoccerl-4 BsBalll W+STrack3-4 Hockeyl-2, Superfansl-4 "DEEZNUTS" So many goodx's w/Everyl, cabana;dudes KAALTWB CRKCHJPBBMGJRJSTG SS;BC Bsmnt Stingpong; cruising; 4-Runner ht; Dains, Prom Sleepin on lawns; Powderpuff06'; Thanks 4 Everything Mom, Dad, Amy, John

Robert Demarco

Thanks to my friends Robbie, Mark, Craig, Joey, Matt, Peppino, Jordan. A Special Thanks to my Mom-Dad, my sisters Jaclyn and Brianna, Noni, and *R.I.P Nana, Gone But Not Forgotten*, And to everyone mentioned in this Love You and *IM OUT*

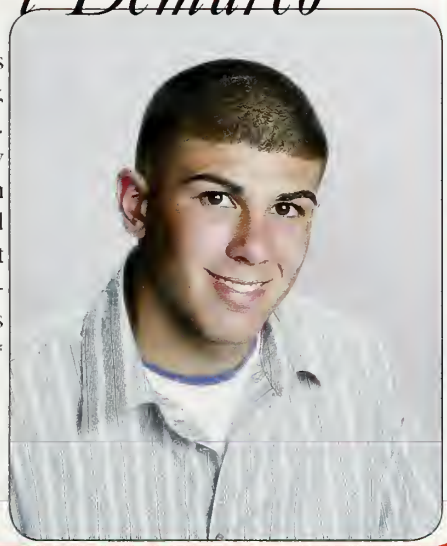

Kevin Desir

Remember when Michael jumped off the roof into the pool at that club party jungle. Chea!! It's over.

Matthew DiCicco

What can I say, four years of fun, great friends, you know who you are, lots of memories. Keep it METAL Whitman-Hanson.

Heather Dickerson

"Sometimes I wonder if I'd ever make it through... Through this world without having you, I just wouldn't have a clue. And sometimes it seems like this world's closing in on me, there's no way of breaking free. And then I see you reach for me..." Thanks to everyone who was there 4 me! (TubaForLife.com) CA<3

Toni Dobbins

Sccrl-4trckl3Great times in soccer and track. teamdinners.Rev games. MTOC'06 finalists.PowderPuff.Thanks to all my friends for making high-school fun and class of 08 for four great years.Thanks mom,dad,and family Live well Love much Laugh often

Kate Dodge

Girls<3always-TtMcLsEbJaSam-Dog tyfe <6/23! WHGVS, we gave em' somethin to talk about ly all! LAX.. ain't nothing bettaah: Jigglypuff/Pricklygoo,szoo pretty<3 DREAMTEAM FOREVER. Prom,powdapuff. Mom,Dad,Sarah;thanks for everything. *LiveWithNoRegrets*

Christine Doherty

9-12 Special Olympics Bowling Team 9-12 Special "O" Track & Field 9-12 Special "O" Floor Hockey. I'll always remember the parties at the "Mill." Many thanks fo Mrs. Horkey, Mrs. Sears and Coach Odom, I will miss you all so much. Thank you Mom, Dad and Suzie

Lianne Dominico

I just wanted to thank my family 4 dealing w/me. Thanks 2 all my friends 4 making High School great. <3JB<3AM<3EC<3JM<3MD<3NM<3MC<3KY<3 n everyl else. "GoodBetterBestNeverLetItRestTillYouGoodIsBetterAndYourBetterIsYourBest." Class of 2008 Rocks

Meghan Donaghey

LIVE.LAUGH.LOVE<3MMKALWAYS&FOREVER<3 GIRLYSACAMMASBBCHJMKPKRMRKI~BEACHNIGHTS~CREEPIN~MEANGIRLS~CAMPKIWANNE~ROOFTOPS~VIRGINIA~GREENHARBOR~POWDERPUFF~SOCCER~SENIOR08TOGETHERFOREVER<3 WANNE~ ROOF TOPS~VIRGINIA~GREENHARBOR~POWDERPUFF~SOCCER~SENIOR08TOGETHERFOREVER<3

Lauren Doucet

"Here's to the fast times, the times we felt alive" amn&ejj, thanks for it all. SummerO7! Call my shoe! Pants-Shorts-Capris, thick&thin. kk&lo, Mario&lugi. Friends, love you all. Dad, Cole, Oma, Yeadons, you are the best. Mom, wish you were here<32.

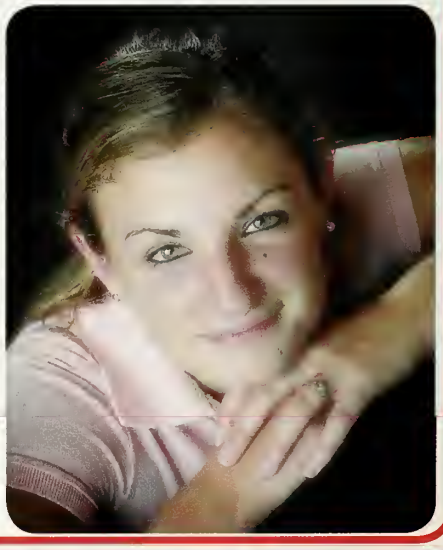

Patrick Dyer

Alyssa Eich

Lyssa*WHGVS2-4.ACL ChampsBball3-4 Track-JAV*RmSfBmJm<3Thru it all.Amz*RmcKaaSjh-Bffe"ILikeLoveYouGuys"J a'DL'BusRidesW/Eb.Km. tyfe*TheGuyz.Memories: TheCabana*Summer'06 Jr.Prom<3DancePahties" MyNeckMyBack"PwdrPu ff06.Mel,Kev,Mom&Dad Love youThxForEvrythng

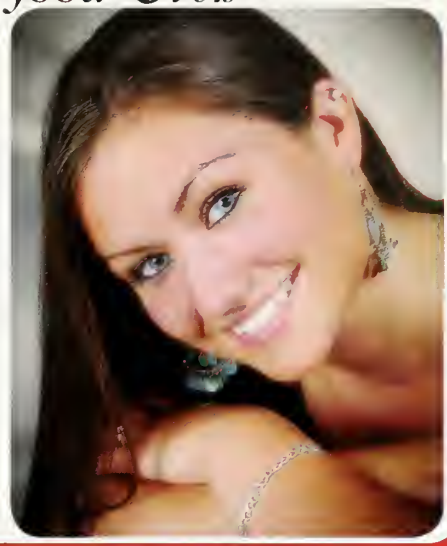

Toni Eunice

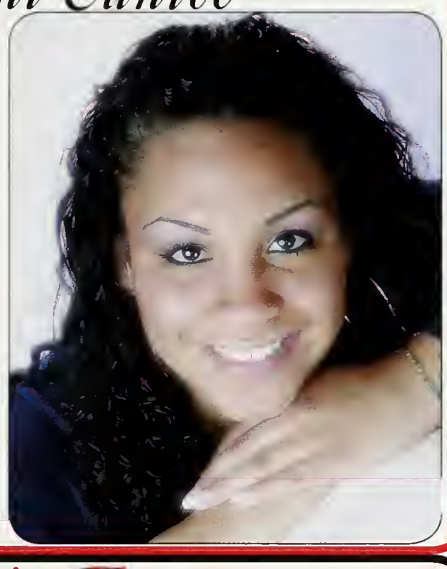

Justin Evans

"Cuz you my buddy. Bucket. My other robot is teddy. I wanna fly. Frenchie. Underchicken. The lunch table. Drama. SEAC. Robot Club. Russia 2007. The air cannon and bike jousting. Turn the key *snap"

Craig Farmer

It's been a great four years. Thanks Mom and Dad for pushing me to do my best and being there for me.Thanks Jon and Joe for all the support. I want to thank my boys for the great times and late nights RF, RD, MD, JR couldn't have made it this far without you guys and to all the others, keep in touch. Even though we are leaving everything we've ever known, we've got a long road ahead of us; hope fully it will be as good as it has been the past four years.

Ryan Farrell

Finally a grown-up Awsme 4 yrs My boys-JP way 2 mne PA Celts evrythng MG bnnr 17 ownin Targt Damiens JAR NWA 4 Life All green st. N WB 4ever MLR LY alws NMW Chels! My Dude4ever XCBteamcpts04-06Dev Mom Dad family u guys 3 words for the real world: JUST BRING IT!

Congatulations Class of 2008
Baldie's Pizza
60 Franklin Street
East Bridgewater, MA 02333
(508) 690-2500

Robert Farrier

I would like to thank my friends for being there UKNWYR. I would like to thank Mom Kevin Anna Grampa, love you guys. I would also like to thank my bestfriend/brother Dan, love you man.

William Feltrup

Brittany Fernandez

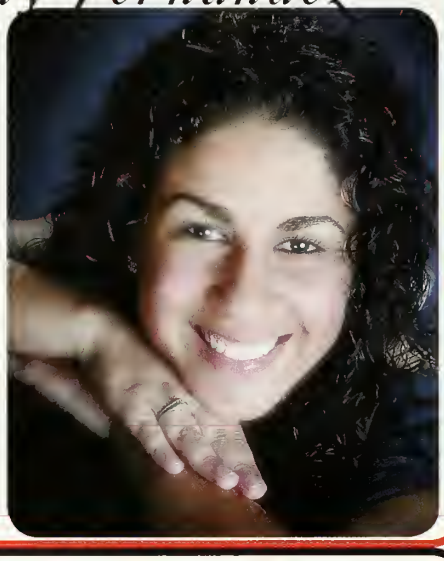

Nathasha Ferraris

"To accomplish things, we must not only act but also dream;not only plan but also believe" -France. Thanks to my family, friends & teachers.

Congratulations class of '08!

Sarah Finch

F I N C H * W H V V. Grls-J L M a l w a y s, t h a n k u & A e R m B m - FromStartAzRcK-aSh "ILikeLuvUGuys" H o t t u b A p r V a c a 0 6 S u m m e r 0 6 inChahleyw/BmAlKa, Cabana&DancePahties. Alex<3 Prom07Brian Regan Cape NH Sox GamesFirelce. RkKaTwM-dBcBbPb. ThanksMom-DadSteveAllie ~ Class08 ~ MemoriesWillLast4Ever

Carleen Flanagan

"I will remember you, and all of the things that we've gone through. There is so much I can say but words get in the way, so when we're not together, I will remember you.." Thanks to all of my family & friends, wouldn't be here without you! 2008<3

Duval's Pharmacy

Good Luck, Class of '08!

571 Washington St
Whitman, MA 02382
(781) 447-0606

Melanie Flynn

I am he, as you are he, as you are me, and we are all together.

Lauren Fopiano

"Pick the day. Enjoy it to the hilt. The day as it comes. People as they come. The past, I think, has helped me appreciate the present- and I don't want to spoil any of it by fretting about the future"- Audrey Hepburn. Good Luck Class of '08!

Hannah Forbes

Michelle Forbes

Live.Laugh.Love. WH'08' Thanks Mom,Dad,Cori,Brody ILY VB1-4 Capt.3-4 ... Lax..T&F ... Superfans <3 MM 12.01.07*Sammy B*Kelli*Kelly P* Yoiesha!!**Lucy,Ethyl,Babe Love you girls!-live life to the fullest, have no regrets-

Alyssa Forlizzi

It's not about the people you met, it's about the people who influence your life. Thanks to everyone that has helped me through out these 4 years. You all mean the world to me. clCMmbAGsb NRtrNAmkKGeb<3 you all. Thanks for making h.s amazing! tao, miss you.

Michelle Forte

And so, we've come to the end of four unforgettable years- The Girls: E.G. A.C. A.L. K.S. And Friends: A.P. B.C. N.M. J.L. A.N. The Cabana, Camping, The Lunch Table, Colorblindness, Grinch of Seminar 266, Rides in the S.E.A.C. bins- Thanks for it all, '08.

Michael Fulmine

Jake Galewski

2007 WHBVS #3 Wntr/Sprg Track ACL Champs Runnin to George St. Scary Track shortcut Track Bottle Drives Grinch's Seminah "Frenchy" Pwdrpuff, Robotics, Rallies Bubba Burgers Gym Ult Friz and Soccer Bball

Matthew Galewski

Classof2008...XCTrack THEtable:Glasses. Stuffing.Dimples/ Squints.KidsMenus. Leanna&Dianne. SkillsAndTools.Erf.Buttch. SEMINAH...E-Ship: Tri-Valley...Northfield06: CuddlingAndClickers.

"Let word go forth that the torch has been passed to a new generation."

Daniel Garrett

Alyson Gelinas

NANA!PCC04. ME07ML&NF.Xmas10/ 31friParties.Lost2prom07. VideoFroshYrML&TS. RgMlNfRpTsJkAm-HdDlNfTnx4every-thingILYGSM.Thanks MomDadRach&fam I love you couldn't have done it w/o you. "My wish for you is that this life becomes all that you want it to."ByeWH<3

Kea Gendreau

Thank you to my family and teachers. Good Luck to the class of 2008. I'll miss my friends at W-H.

Elizabeth Gerry

Brett Getchell

The Amigos Chris John and JR Great Xs wit u guys. Board games 4 square JR's place Pent House CYO bballl-4 Saquish Bhoundz Intense Vball Creek Fires awkward high 5s Ftball/ Bball games Big Ds Mrs. H Mr B the lunch table DECA and the boys MG RF JS MD KA AL BM SN TW WS PB TC JR Thanks Mom Dad Nick 4 everything

Kevin Gilmore

XCl-4, WTl-4, STl-4

"Trials of miles, miles of trials."

Peter Gilmore

XCtrack 04-08. Runs w/ KG TW CM PT PE "Pain Train" w/ BT,KG,MM. Thanks for being there BM, KL, JA. Mom Dad Nan Beth Meg Kev, thank you for making me who I am today. "The difference between the impossible and the possible lies in a person's determination."

Allison Godfrey

High school was amazing. mbKGloEBjsCBhkMGinCF- you made it worthwhile<3. Life was great, esp- every moment w/ jackel, TMNT, whitman equiv, phat-farms, pcmeds, car rides, lunch!, taboo, seminah, & where's the money? Family, thanks & I love you. WH08

Claire Goebel

"Heysuh." WHGS unforgettable! Britt,Moll,Ker~BFF "nothiNbettA" lilsista<3 MORTY143 Girls~ szo many gxs POPS,DPs,ho tshooters,2peasinapool, RLS,pandasuit,lizs'stars, crazybvideo,cribZ&allthe movies,rip plastic=(RB tyfe<3 thx dad,mom&doug. Good Luck 2008!

DAMIEN'S
www.damienspub.com
Phone: 781-447-6556
279 Spring Street
Hanson, MA 02341

Kelly Gorman

WH'08! EbLoAgCb-JsMb and AsApLbTsMcDbJe, you're irreplaceable. Cb, my hs sweetheart.<3 JACKEL=life! Do u have dessert? Taboo&one ways. Let's talk about boys... Burning parties&lunch table love. I won red car! Bg&Sg, good luck! It's been unforgettable.

Erin Grafton

Friends are like a 4 leaf clover, rare to find but lucky to have-KCEBDR 143 bff1 CJV-Lost In The Moment 143~Pop, CVS Crew, explosion softball-gts<3 Family, I love You Thanks for everything <3 Where ever you go, go with all your heart best luck 2008!

Michelle Grasso

"Dream as if you'll live forever...Live as if you'll die today." -James Dean

Timothy Graves

I want to thank my friends and family for everything. My boys-TL,SS,JS,2E,RW, TM,EC,JK,JW,AS,AV,DC. GoodTimescruisingaround, bridge jumpin, revs games. WHBVS #2, "the good life" Keep in touch. –TG- Peace

Matthew Gronlund

Best 4 years of my life friends ukwur Damiens.WB& bball w.JR.REJP Jake you my boy, nothin but gts, summers at your place thx 4 everything. Ryan me n u runnin target&chillin at ur place,#17.Mom Dad Stephen Love You Thanks for always being there.

Amanda Grubbs

Finallyova!TEJM CHKHTHNGEH JSLSBGTKAK DR2much2say Summa04-07bean-townc ityhal hillsebstatepkJM-i'm LuciferB4Bwhite horse06+07 TE-CmonitsmybdayTrips to nh2mgtlyThx-mapa amy+eric 4everything luv ya G-rubbs OUT

B.J. Kirby Insurance

E-mail: info@bjkirbyins.com
Fax: (781) 447-7297

Congratulations, Seniors!

83 South Ave. (Rte. 27)
Whitman, MA 02382
(781) 447-5511

Carly Hammond

"Here's to the nights we felt alive Here's to the tears you knew you'd cry Here's to good bye Tomorrow's gonna come too soon" AABCK~In my heart is the five of us. Duncan-Emma~Always.

Rachel Hannon

Steven Harding

My bff1 Andy Ballin Belmore couldn't have asked for a better partner in crime. Mooney Kristen ChrisB Steph Sartori u guys mean a lot 2 me Good times at Bruins games Damiens Six Flags jr prom summer of 07 N.H.JEEPIEThanksMom& Dad4everything Iluvuguys

Rachelle Harvey

RAHII~FAB 5~Rh-Sk-Es-In-Hk//Volleyball1-4~TRIPEP~Kk-Bs//Tennis1-4"Musht ta camole"~In-Cl-Cm//AwkTurtHairFlip~Sk-Ko//Bonfires on da beach~"NothingCompares"//Friday Nights@ Henee's//RIP Neon...//Rockin'OutInTheION//IT'S TRICKY!~yo,yo yo,yoyoyo~//...holla!

Brittany Hayes

Brittany Hinkley

"As we go on we remember all the times we had together & as our lives change we will still be friends forever" Pants ShortsCapris ~thru it all, always. Friends-LoLdAnKk; my best tyfe. Woody & Bo peep-since 9th! Dem nights @ LD's* WHGVWT 1-4 WHGVST 1-4 WHGVS ACL CHAMPS 05 & 06. MEM<3 10/31/06 loveyou so much,my best friend,tyfe babe. -No Regrets-

Samantha Holt

Sammay*KaRaSbKp<3 BESTtyfea/h!Sumr Jam06PC_oops! CmonFatty..BGM<3 SingRachelSing:fri& tue(:Scat*muR15I"ImNotF an"BrknLamp&Window? Beachhouse<3BostonTrips! Cabana*Stewie&Lincoln<3 BJ Fmissit •girls & boys 143 crzyparties! SMC<3tyfe 143 Mom Dad Fam tyfe <3 CM 1.28.05 BuddyA&F-Tara}i{

Jon Hunter

Guys-LAZ, MC DC JG CM MG AP DW EW AR+MC GT'S-FUNNY COUGHS+SNEEZES-KAI<3 LOVE YOU A+F-TL, ALWAYS A GOOD TIME BEST BUDS-FTBL 1-4 WNTR TRK 1-4 SPRNG TRK 1-4 THX MOM+DAD 4 EVERYTHING

Christopher Hurstak

Buick2-4 Amigoz4Lyfe strikerz,wwf,frostys agginditz,50,shamrock, wiffleball Getch SaquishFires Bhoundz! Chaos JR Stonebreakrz PP2000PT JP BeaverCrz,yuup Lckup 824 cntpllovrnemor! Mom 'n Dad couldn't ask 4 better Joe more then my bro,my best friend.

Kasey Jannone

To my family&friends, ty for all the support. All we have is here&now. I will always remember the memories! jI.jH.jM.aL. mD.aR<3 *Never Lose Sight of Your Dreams*

Erika Johndrow

"Here's to the fast time; the times we felt alive; *to all the nights that we forgot to get back home.* Stay seventeen,the party scene has got the best of me and you, we've got to let this go..." TWLOHA!@#$ LD&AN tyfe. Summer`07 friends<3whythanksyahs! GreenManning, Brok&Jesus,GH,V2 LOCKERBUDDIES!TK'S* 6PTS OF A STAR<3 Mrs.Shea ty! Mom, Dad, Eric & Jack, love you guys, thanks for everything.

Colleen Johnson

"Nothing so difficult as a beginning ... unless perhaps the end" Friends thanks for all the great memories. Mom, Dad and Keri, Thanks for all the love and support.

South Shore
Diamond Exchange
Christine Lamont
Graduate Diamonds

254 Church Street · Pembroke, MA 02359
781-829-0060
www.southshorediamond.com

South Shore DIAMOND EXCHANGE

Congratulations,
Erika & Class of 2008!

Courtney Johnson

Friends thanks for all the laughs. Venus, Fires, Lunch, "Mississippi's", Hotel, Georgie, Dukemans, Pudding Races, Boston, "No Scrubs" Crazy Car Rides, Softball (EC. JM. RB. CC)

Dionne Johnson

Gina Johnson

Winston Joseph

Danielle Kaihler

I would not be anywhere without you Allison. Love you girlie. Mom I love you. And to my boys (S.M P.N K.S T.L C.H S.H. K.C J.G B.R) You guys are amazing. P.N bf4l. Claire &Leah love you girls. A.G fun times (seminar)! K.S always good times. Nicole Ilu.

Kaylin Kaiser

"My old routine stopped repeating, & I'll never forget anything that happened today. The days go by, but we won't change; you say you'd never let this go." JDH, since 2nd grade, Ty4e -- <3girls/bga [km, lo, ld, an, ej, cd, ks, bh] always. Best times at LauDs; HSM2; "are you ugly?"; wouldn't change a thing.

Kimberley Kane

We made it guys! GameNightGirls! LB, it's been real. jiggaboots&nillahilla. rh Tri-Pep bs. LAX<3 family, thank you for everything. rip tara, forever sixteen. SENIORS2008, wherever you go, go with all your heart. Good luck everyone.

Hillary Keefe

"Life moves pretty fast. If you don't stop and look around once in a while, you could miss it."

F5: As myliu tave.

"So go ahead. Fall down. The world looks different from the ground."

Amanda Kehrein

Thank you Mom, Derek and Richie, I couldn't have done it without you.

Good Luck Class of 08'

Sondra Kellum

Senior year! These are the best days of our lives... xc(3+4)whgwt(2-4)whgst(2+3). "The tortoise doesn't always win the race." xc '06 A.H. xc clown car! CrazyMondayNights, driving through floods, rooney! bonfires, patcins, beachin crew, sondii+rahii, chalk. R.I.P NEON! Happy Birthday Shanaynay! S.P. FabFiveSpice up Your Life! R.H. E.S. H.K. I.N. AwkTurtHairFlipTanking it over the speed bump K.O. I get by with a little help from my friends.

Melissa Kelly

WT/ST 2-4,DTI-4. Na&Sb-My best! Thanks for everything! Dub-G, RH'in, and Princesses<3 ...So many memories! Friends, always a goodtime! Mom, Dad, Shawn and Ryan-Thanks for always being there for me! I love you guys. Good Luck 2008!

Robert Kelly

Basketball I-4 Captain*gt's with the boys cruising beaver, sylvan cruises, cabana nights the crew KaTwBcBhJpPbCoAlMdBb The wives JmSfBmRm-RcKaAz Fun times on bball trips thanks mom&dad 4 everything thankx 2 coach Rodgers JLM 143af quote 2remember"Statechamps"

Jeffrey Kent

John Kerwin

Its finally over! Boys V soccer good times, good season, #10. Thanks to all my family and friends 4 putting up with me. Good parties at my house with the crew! <3LY<3..HCTIBASEVETS.. ! P E A C E !

Taylor Kielczweski

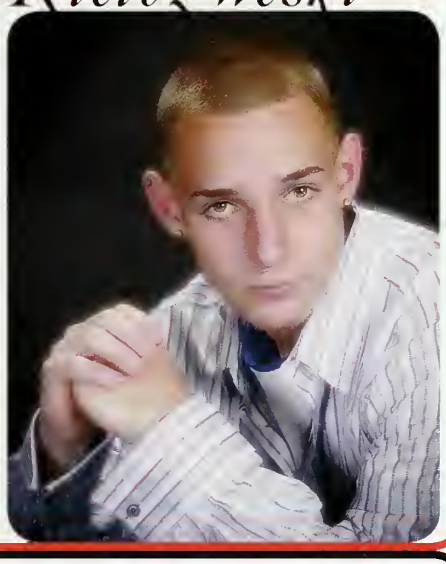

Thomas Kielczweski

Through the ups and downs of High School, I will never forget the wild times with the crew RC, CM, TK, AG, MG, BT, MD, BZ, CG, BB, BW, DS, EN, RN, KM, JS, TS, KD, AG, JM, KS, SH, BF, KH.

Andrew Riedel

ThanksMom,Dad&Lauren. I'll miss my friends at Whitman-Hanson. Good Luck class of '08

Adam Kosterman

High school life = DK, JK, TB, AC, JL, AS, JT, JM, Mac Artie(I miiss U!), Scibs, Nate CJ, KB, EW, SM, Bartlett, WACKY, Dunc, M. Young,; Football 1,34 and on Sundays with the usuals. Great times just hangin' out with everyone livin' for the weekends! Good luck to all of my friends and to the class of 2008!

Eric Kreuz

Our existence is much to short. So trip the life fantastic, do everything you want to do (even if you wanna fly), don't have any regrets, and remember this simple phrase: Quiero, pero no puedo, necessito jugar video juegos.

Turn the key *snap

Daniel Labrecque

Maria LaTora

Friends and Family, Thank you for everything over these last four years. I couldn't have done it without you! Ag.Mr.Nf.Am.Ll.Ts <3 Class of 2008!

Chelsea Lauzon

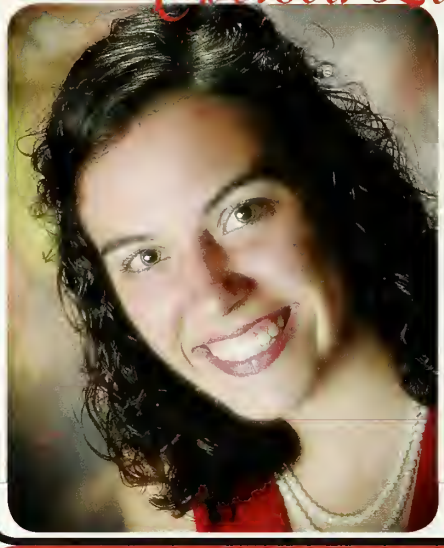

Nr Sn Cm Af Lm Tr Jl Jd Bc Mm; you guys are awesome. I love you. bonfires/ boston/ sunglasses/ insane!/ uum sliz muffin abf/ "oh my god its...!"/ scene it! <3 always. nick, thanks so much for everything. youre my favorite. good luck wh, its been fun.

Alex LaVangie

Thanks Mom Dad Meris Matt Sarah Baby Jesus Soccer 1-4 Baseball 1-4 Legend K-12 Been thru a lot CABANA l's on beaver stingpong chaffins arena superfan powderpuff venus big d's ¼ + 8.8 fupa prom My bro's KAmdBCrkBB twCHjpJRmg Be easy 08

Molly Lavery

What!? Mom, Dad, Julie, and Chloe, thank you for all your love and support. BS, ML, FL FL FL! CGmoviesomedayK Cbladin+slushesDYitsall forthebestdollfaceACluty. POPsDPsChabsfriendsluvu. Well 2008, best of luck and enjoy life! "Its just a ride, sometimes youre up sometimes youre down, dont forget enjoy the ride"

798 Bedford St.
Whitman, MA 02382
Route 18

flowers forever
866-447-6917
flowers-forever.net

Thomas Lazarski

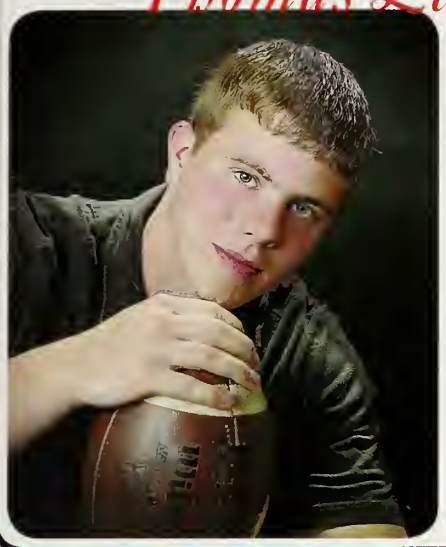

Friends, thanks for 4 great years. Panther Football, Winter Track, Spring Track. H.O.G.S. S.E.B.

Cailin Lenane

Be happy for what you've done, be happy for what you've overcome and most of all, be proud of what you have become. Don't be afraid to say goodbye, stay true and be you, do everything there is to do. *OriginalCrew*CwAm DpJgAwBlClJgCpJoMm TJO<3Family Iloveyou<3

Kristen Leone

SmCbBhAbShBsJm-RoadTrips,6flags,Beach, Damiens,Campouts,Bruins Games, Driving just to get lost-Would have been nothing with out you. Thanks for always being there when i needed you the most! "Live your life with no regrets"

Jennifer Lipinski

Thanks family. I love you guys. My friends, you guys are awesome. Lo, nothing but the best. "Don't worry about the future; or worry, but know that worrying is as effective as trying to solve an algebra equation by chewing bubblegum."

Kevin Lopes

William LoSasso

I met so many good people who influenced my life 04-08. I thank all my family, teachers, and especially my friends. AS AV BS SR CB DC EB SS BS JG, many others. DODGEBALL. XC. Soccer. Baseball. Best of luck to all, keep in touch.

Ashley Lundquist

::I WILL NEVER ASK FOR AN EASIER LIFE BUT I PRAY EVERYDAY TO BE A STRONGER PERSON:: LG<3ALWAYS&FOREVER:: AC.EM.AC.EB.KS.MEJS.LM. DM.KI.RH.ER::NOTHING CAN REPLACE WHAT I HAVE LEARNED THESE 4 YEARS ABOUT MYSELF & WOULDN'T TRADE IT FOR THE WORLD::2008

Timothy Lydon

>T.Lydon<..ASTGJKMC DPHSS OLD CREW KCSBRSKD WSTC SJNKKP so many more. Julie Kerwin, Thank you for showing me the way to success. Tons of memories..never forgotten. Panther Soccer, thank you everyone who helped me along the way. Remember me..#21

Joseph MacDonald

"I just want to conquer people and their souls." -Mike Tyson

Kimberly MacDonald

WHGVS#19 capt. Love You Girls- My Best Rh&Eb -always. Weekends<3 unforgettable-Summer06&07! Eb.Dp. Ae.3rd flr? An&Ld<3 love ya. Thanks Mom, Dad & the family for everything, love you! Good Luck Seniors '08!

Rebecca MacDonald

I'm gonna miss W-H. So many memories... The morning lunch table. Photography class. Chorus Seminar insanity. Drama drama. Tom in the Annie wig. PONY! The stress of Advanced Art. Choking to death in Dukeman's class. Mock Apple Pie. Awkward Mr. Andrew's moments in the back of the class. Milk Fights in the Cafeteria. Inside Jokes. I will never forget all the friends and all the memories that I've made.

Jacquelyn MacSwain

Good time girl's memories last forever. no scrubs, hotels, softball Boston Canadians BK parking lot fires crazy car rides the Y ...CJ KM SN LD always here for.. u thank u mom and dad Dan Tim and good luck Nick

D.H. Smith Insurance Agency

AUTO·HOME·LIFE·MUTUAL FUNDS·ANNUITIES

Dave Smith
275 South Avenue
Whitman, Ma. 02382

D.H. Smith Insurance

tel. 1-781-447-3389
fax. 1-781-447-1605
email. dave.h.smith@verizon.net

Congratulations Class of 2008!

Brian Mandeville

Jesse Manison

05/06,the hillz&cityhall "THABEAN"the pahtment, Whitehorse, the cabana,priority, AyoFahYayo&Grubbs; it's ove, We made it ILY2Always, SD, ES, EP, CC; my little family of boys, TY, ily guysmorethan nething! Eth, IluhyouThx mom&dad for putting up with me& my mess. TK&CMkingsof272, RCMDILY! 43008<3 Its been real,its been fun.Fight me.Peace.

John Mannetta

Amigos- John, Chris and Brett- strikers, frosty challenge, aggin-ditz, 50, wiffle, ray lewis, pierce 20000, Stonebreakers, shamrock, wwf, monopoly, POWER SURGE, saquish. SN and KM-co-anchoring, studio *clap clap* acid...splash. HOGS. EbMcJaLs Thanks, Mom and Ashley. Honestly its been real WH, but I'M OUT.

Jennifer Marcos

"I'd like to thank each and every one of you for the moments and memories that we will share and remember forever. I'm so appreciative of the lessons I've learned from you all, and I've found that people come in and out of my life for a reason, and I've learned everything about who I am from the experiences I've gone through with you."

Brian McCaffrey

Lax 2-4, Baseball 1, Wrestling 1, XC 2 Wow four quick years def the best four years of my life Good times through out W-H Lax 4 life. Good Luck Guys, Make Good Decisions in Life GYa Down the Road

Rachael McCarthy

Ray;Socl.Xc2-4,Bktbl 1-3, Trkl-2.Growin up w/ AE thru it all. B-always NMW. Sf Jm Ka Rc Az. Nol Compares.Wknds @ the cabana-Luv It. My neck my back. 'nuf said. PP06, Prm07, BS7, Memories w/ the crew "I like luv u guys" MARS<3 Thanks 2 Ma Dad J & Sa-always believin in me, ily. "The future belongs to those who believe in the beauty of their dreams."

Amanda McCulloch

Amanda*Soccer1,Bball,Wtrack2..Summer07=bestever!SixFlagsw/PV& BeachinitwAG&ML,Bruinsgamew/HD!ML.AG.H D.RC.TS.AU unforgettabletimes.Paulthanks4everythingiLy<3MomDad&John-Couldn'tdoitw/outyouiloveyou!G*Luck08!"To,Live,Laugh&LoveAlways"

Louis McDonald

These have been the best and worst FOUR years of my lives. GTs "borrowing" Nicks car, peeping it, and going off-roading. Thank you everyone for all the fun and dealing with the ridiculous crap i put you all through... Its a Jeep thing...J.D. "07"

Brendan McDonough

It's finally done! Four years of good times. Cundari,Sartori plenty of good times whether at school practice or just hanging out. Indoor Track 1-4, Outdoor Track 1-4. ACL Champs, Div. II Relay Champ. Couldn't ask for a better time!

Brittany McGue

B,Britt,Bamhorsluva*Vball1-4,Bball1-4. Rach-Thx4everything,a/h nmw! Girls and Guys<3 always here Ly*YOUR GREAT-Cabana Pahties<3,LUAU,hottubs,april vaca06',powerpuff champs06',proms--Dad, Mom and Kerin- Ly Thanks for everything! "Live, Laugh, Love"

Gabrielle McHugh

Jacob McSweeney

Hanson Fire Department

505 Liberty Street, Hanson, Massachusetts 02341
Tel. (781) 293-9571 FAX (781) 293-7526
Chief Jerome A. Thompson Jr.

Congratulations Class of 2008!

HANSON
TOWN OF HANSON INC. 1820 MASS
FIRE

Sasha McSweeney

Thanks Mr. O, Mrs. C, Mrs. W. Good luck to all my friends. Soccer, Special O. Floor Hockey & Track & Field were so much fun! Good times in rooms 22 and 110. Always remember being class helper, "4 goal Sasha", the 99! Love to Mom, Dad & my brothers.

Katie McWilliams

"theres never a right time to say goodbye" SBAKE*AMC*KMC* HANDY – crazyy whitman girls, we taken ova ; its forev. tyfe idk where id be w.o u2 spring break `07, batman&robin, McBake Parties, you only live once so live it up. ily girls...NAHTT;)

Sean Meagher

Fun times, places, friends in Rm. 110. Nights out w The Ringers; Special O floor hockey; bowling; track+field; WH spring track4; CampFatima. Thanks Mom,Dad,Grammy,MrO,MrsC,MrsW,MrsH,MrsBradley,MsWade,CoachBlack,LunchLadies,van drivers. BIG flirt! DanceMachines!

Chelsea Meek

W-H '04-'08. Long days in Boston, fires, summer with MM<3, "skvant and uum". MM,CL,AF,NR,LMx2,JD, BC, TR. "As we go on we remember all the times we had together, and as our lives change from whatever, we will still be friends forever." congrats class of 2008!

Jessica Mello

Jess!! WH '08!! KR-Thanks4Everything! MGCMLMLBMRMDKPASDK-Luv Ya! Had a blast during these 4 years! It's sad to see we're leaving. Thanks Mom Dad Steph Jayme & Riley for being there for me during these past years! Love You So Much! *Every story has an end, but in Life every ending has a new beginning!! I will miss you W-H!!!!

Alicia Mendonza

TheGroup:AABCK+MrBbMfMdKrSdCcApJbLd! I love you all forever! Endless laughs + the best memories. Shows in Boston,Parties,Girls Night Out! I thank JesusChrist,my amazing Mom&Dad,and my sweetheart Matt Thomas!<3 Cant believe this is it... Farewell 08'!

Nicholas Merry

There are too many people to mention, so I'm not going to. These have been the best four years of my life, and I love all of my friends who have helped me get this far. All I have to say is have a great summer and good luck in college =]

Jacqueline Messina

I want to say thanks to my mom and my brother for always giving me their support. I also want to say thanks to all of my friends. I love you girls! You know who you are! I'll cherish all of our memories that we shared together. Congratulations Class of 2008. Good Luck! We finally made it!

Jessica Mielbye

Vball I-4/Bball I-2 ~Luv My Girls~*SfAeRmBm-FromTheStart <3AzRcKaSh* Gt's w/ the boys–Tw Ka Al Bb Md Bc Pb- CabanaNites, PowdaPuff,Prom,Condo. *RMK* ty4 evrything 143 always. Thnx Mom Dad Tim & Kristi <3luv you. R.I.P. KMB & MK missu. " Live Every Day Like It Was Your Last"

Emily Migre

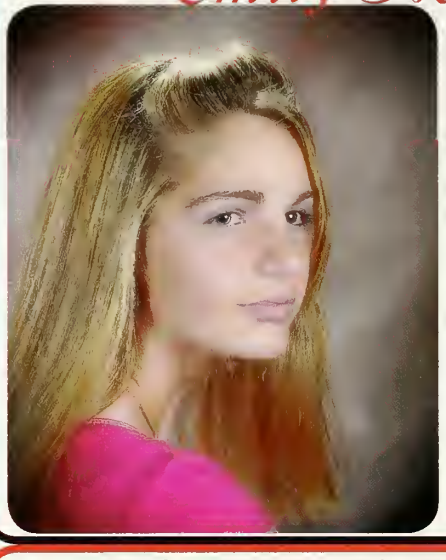

Wow time really flew by. Soccer13 B-ball1. GWT1-3, GST1-4,XC1.<3 To my friends always in my heart. Best times. Thx Dad, Mom, Lorna, Lindz& Every1 <3."Life is fleeting so make your journey in life everlasting & live to the fullesttotheverylastday."<3

Cory Miller

Stephanie Mills

You can never laugh too loud, drive too fast or love too much. Dance parties, camp outs, random drives, loud music, bowling games and beach trips were the best. KL,BH,CB,AB,SH,BS,JM. "I know I'm who I am today because I knew you." I love you all.

The American Legion

Post 226
Robinson Street P.O. Box 86
Hanson, MA 02341
781-294-0151

*Meat Raffles Friday Nights 8 pm*Hall Rentals Available*Pavilion Avaible*

Craig Mitchell

Xc.Trck.Gardner04w/ Ryfar&crew.CM1'05-FLOOD. Northfield 06. FranklinPark trips. Running MadMiles w/ TW.PG.KG.PE.PT. WorldCiv-BS.ML"Your my life!" Campout@KiwaneeJR MC DB. MomDadJack&Mary Thx 4 everything! PS-Took 4 years, but I'm finallly taller than Barrington!

Elizabeth Mixer

Dakota Moen

Friends;ILUall!Ty4all the memories! Dad,ILU,ur an inspiration.MomTY4always being there.ILU!Justine ,MyBigSis,loveu!JohnW illiam,ILoveU!tysm:o) Congratulations to the class of 2008 and good luck for the future. LiveLife2the fullest&haveNOregrets!*

Robert Monroe

John Mooney

Thomas Mooney

Tyler Morgan

XC1-4 WT1-4 ST1-4 thanks to Mom Dad Brady Alyssa Coach Black PG KG CM LC dodgeball Friday and javelin thanks Briley and everyone else

Kayleigh Mulligan

BABIGURL!@#$%^&* BGA<3 DICE!! Hesss at youuu! Thx for everything girls! ILU! KK&ES! SY =] Since '05! LY boii! NORKUS!<3 SD DR JD BM MR JM AG TE GS BL BP SC YEAH GURL! Meet me@the 1 way! 4 years that changed my life. 4 more to go! Goodluck everyone..

Kyle Murphy

Thanks to my family, Emily, my close friends, and basically anyone who even said hi to me in the hallway. It went by too fast. I'll miss you all: 4Square, The Crew, the Penthouse, hockey, fires, lax and JR, WS,SN,NN,KP,TC,RS,KD,SB,RH. Class of '08!

Kimberly Mysiuk

4 years flew by in the blink of an eye. Full of lots of laugHs and good times. Thanks, Mom for always being there. Thanks, SN for talking to me freshman year. HA. Congrats class of 2008. We made it!

Jeva Narkeviciute

TRISPALVE-Myliu tave. Tennisl-4,cptn-4 "Musk ta kamuoli!" FAB5.Gummy bears exacerbate skills. Leanna or Dianne? Breadsticks&Cheese. The Accent.Stuffing.Butch.METAL.Shows."Either soar above or the detour takes you right back down"-Dark Tranquillity \m/

Sarah Naughton

Time flies when you're having fun. ©Liz we have been friends for fifteen years and I couldn't imagine it with out you. K.M. thanks for always being there and being such a great bffl, and to every one else who made Whitman-Hanson what it is. Thanks Mom, Dad, & Mike for always believing in me and being there no matter what. Good luck class of '08!

Whitman Fire Deptartment

56 Temple St Whitman, MA 02382

(781) 447-7677

Congratulations Class of 2008!

Ashlee Naylor

Soccer 1-4, "Truly great friends are hard to find, difficult to leave, and impossible to forget." Ld always, EJ, Pants-Shorts-Capris love yah, summer07 <3 Friends. Dad, Mom, Aaron thanks for everything, you're the best. Someone call my shoe :) Peacel.

Steven Nicoletta

Seniors '08,4 years flew by too fast. Kd thanks for everyt hing,JT,CW,S,NN,KP,KM,RS ,CH,JR,BG. Vermont, Penthouse, Random Game[bF-cT-mK],Smash Bros(Fox),P Town,Bearce,Lil D,Level 6 Boondoc,Deca 2006,Co-anchor Jr,Redsox '04,WHVB 1-4,WHVW 3-4,Thanks Mom, Dad & Alex.

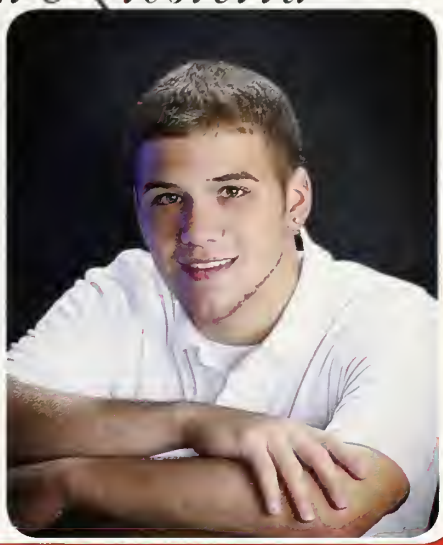

Dana Nolan

Alexandre Norkus

I want to thank: my family, the Ibbitson family, Ben&Ben, Charlie, all my girlies and all the bros, the Pogo's crew, Boston, Allston, the devil, skateboarding, Allie, Heather, Hilary, and Michelle for fun times on the couch and bloody noes. FWC.

Nathan Nuby

R.S. Thank you for everything <3. The past 4 years blew by, but it's easy to say they were the best 4 years of my life. Gt's thanks to, R.S., K.M., K.P., S.N., K.D., W.S., T.C., S.B. Can't forget: the "CREW", pent house parties, skiing, PowderPuff Champs, 4-square, random game. Baseball 1-4 & Basketball 1,2. Thanks Mom and Dad.

Kristen O'Brien

I don't really have much to say,but its been fun. I am glad to be leaving but I know im going to miss it. Freinds-Thanks for being there, had the best times. JM-AS-SD-MF-Awk Turt Hair flip-SK.RH. Of course,Mom and Dad,thank you for Everything,I love you guys.

Michelle O'Brien

Happiness comes in many forms, in the making of good friends. No one asks for their life to change, but it does. It's what you do afterwards that counts. LO~bffe Halloween `05/Winnie, Ringing Rosco, Barrett's, tyfe<3! Family<3 M.C.J.R.M.<3 *2008*

Joachim Ogundipe

Elizabeth O'Hara

WH08! ebkgagmbjscb, much luv. JACKEL=life+love. JS, my HS sweetie<3 Lets talk about boys..Where's the money? Do u have dessert? taboo&one way streets&PCmeds are BOMB. Tree&Stumpy..MomDad, love you, thanks! "Be of heart, and fear nothing"

Christopher Oleson

Also known as the MX maniac...952 the good OL'times..\Marky/.. either working to much or not at all. Spending all my money and Lovin it(CAPECOD)My second home.AIR HORNS,YSSUP TEP, FLASHLIGHT, Wood Bats .{[(144-13)]}. _-ILY AWM-_ TYFE M&D

Lauren Olivolo

Take chances, give everything & have no regrets; life is too short to be unhappy.. MO~bffe, tyfe<3 Petco, Barrett's, Ringing Rosco, Halloween`05/Winnie* T.E.E. M<3 always. Kk Jl Bh Ld An Sk Mb Sh- my girls! friends/family<3 *2008*

Alexander Pagan

OPETH! Awkward! Lunch Table! ITSH! SEAC! Hair! Ted! Justin! Mitch! Womens! ES MF KG LB AS DB TD TI TS! Yarver! Best Friend! All of the rest will flow.

Hanson Police
795 Indian Head Street
Hanson, MA 02341
Phone: 781-293-4625

John Parent

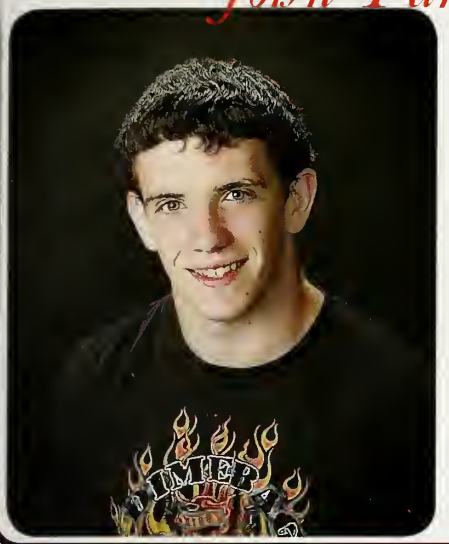

Jeri-Ann Peabody

This is the end of the beginging! Thanx 2 u who have made me wat I am2day... Mom&Ray Iluv u! AB,AC,AB,WH,DB,CC ,JM,SK,DAM&TO RIP TaraUwillb4eva missed<3 So many grt memories Stu-co, Viewpoints, & Chorus. Congrats '08, we did it!

Kelly Pennie

KP,KPenn* JD&AM<3 bestfriendsforever MM K+AABCK+ShBbKrMf <3always. DancePahties WendysWomen Bowlin HG HotShooters SuperFans PowderPuff 06/07 BeachNights POP SC*Jill&Al~ily. Dad&Matt,you mean the world to me,ily Mom<3my angel,ily. DreamBig, DreamFar<3

Alexander Perrotta

Alexandra Pimentel

PIM*AcDjClSbAmTuKc *PZ OUT WH! Tommy D & Donny Legge made it all worth while;best x's of my life @ drama w/ AcDjClDbRfEkJeNt AsShKkTdKcNm;AND PONY! Summer Nights; Partying w/ the Boys;RIP BAHBS;143 The Mare, The Jules, Kris, & Tommy

John Porter

JP,KeithDykens ..Buick 2-4,FellaZ(Cruizn') ladies,MyAmigos-JR,Getch,Stak- Agginditz ,Strkers,monply,shmrcks, frstychlng,Saquish,RayLe wis ,Cmoney-Beaver,Flnal Jcket,Ickup824,RyFar-my dude.tmgts,Wiffleball/Grst. MGJR,MOMnPAPSthankU Ly,ItsBeenFun WH,PEACE

Class of 2008, wishing you success & safety in the coming years!

Kevin Prendeville

The past four years have really flown by, and have easily been the best years of my life. GT's Pent House Parties, PTown Trips and Friends.KM/KD/RP/NN/RS/SB/SN/TC/WS. WH Boys Tennis 2-4

Tyler Reidy

Yea high school was pretty cool good times with NR, CM,C4L,AF,LM,MM,BC,BLM, and JD. Fires at Joe's and Hockey Games Goin to Boston and Bridgejumping

Jason Richner

Thanks to my friends and family for all the love and support.

Alicia Rideout

Volleyball Cpt.1-4 / Basketball 1-4 / Softball 1-4 / Mrc<3my world, I love you! 3.22.06<3 –Aretyfe! Bffe nmw- gts w/mc,ki,jh. Kh.Kh-ly guys! Lr-my best friend! Mom, Dad, Donnie & Laura-Thanks for everything, I love you!

Kelli Riley

WHDT1-4Cpt4 NHS2-4 JM LYSM THFE Cape05-07 TMGXS AMKABAM L Y G I R L S superfans. freshmanyear: carmens. mints. ftbl games. MEANGIRLS. 6pts of a star. ripTO forever missed. R I K L O C K E R B U D. TK's*SeminarLSMRJR<3 factory girls WPBB<3 powderpuff06'07(4-0) UNDEFEATED . Dream likeyou'll live4-ever,livelike you'll die today. Congrats'08

Emily Roache

"But friendship is precious, not only in the shade, but in the sunshine of life; and thanks to a benevolent arrangement of things, the greater part of life is sunshine." Friends and family, thanks for it all~CH, MC, TT, LC, LS, DW, EW, JM, BGM-thanks. Congratulations Class of '08!

Congratulations from Mike's House of Pizza!

309 Main Street
Hanson, MA
02341

For Faster Service, Call
(781) 293-3590 · (781) 293-3592

Josten Roman

JAY ROME IS HERE! THANKS MOM+ DAD+ REY-AKADAMACMYBRO I MISS U MOM+DAD+REY IF IT WASN'T 4 U I WOULDN'T BE DA PERSON DAT I'M NOW SO THX. U DONT KNOW SOMEI TIL U WALK IN THEIR SHOES. JOSTEN R.

Jaime Rondeau

WH '08. Finally our time to go, seems like just yesterday we we're all freshman. Best four years of my life, thanks everyone. FB, WT, ST, XC. JR, NW, SW, JP, JT, you guys rock. So many others too. Sunday night football, late nights during summer. Adios WH, this is just the beginning for us.

Megan Roppolo

LIVE.LAUGHLOVE. Great YearAsAcAmBbChKpKr Md<3CarmensWendys CreepinRP1HOUR;)143 SUPERFANS! FOOTBALLGAMES=) FreshmanYearMints. Prom07!DECAMentoring KrGrGRTX'S!Seminar JrLsKrHOLES! Boys<3MMKCRAZY N1GHTS!Powderpuff RyanLoveYouAlways NMW5024NEVERFORGT theCLASSof2008

Giorgia Rossato

WHITMAN-HANSON CLASSOF2008 First&last year in this magic high school!wierd, don't it? I'm an exchange student from ITALY! I'll never forget this year! KMMKKLJA and my lovely HOSTFAMILYMcCarthy<3 I<3USOMUCH.THANKS TO EVERYBODY THE BEST. IT'S YET TO COME!

Karoline Roth

USA0708 WITHMAN HANSONROCKS *LOVE2BEAG ERMANGIRL*JFMP<3KILL*GI RLSI<3U*GMMKKBALJ<3BEST FAMILY EVER! TCGKDKLSSG *3SISTERS<3U*BLONDE POWER!* WE<3SUMM ER*SOSUSCHNOIN*S06 *BOSTON*NEWYORK*B UFFALO!* !GOPANTHERS! LAUGHING4LIFE WONDERFUL TIME!*SENIOR08) I'LLNEVER FORGETYOUALL<3you

Jake Ruoff

Snake Baseball1-4 Basketball1 CrossCountry1-2 Matt-I just wanna go to the rooftops and scream,I love my best friend! RWSF,JWP-good times, wiffleball,bball,watercoun try.Mom,Dad,Zach,Thanks for everything,I love you guys. NWA for life

Joshua Russo

Nicholas Ryan

Hcky 1-4 Cpt. Socr 13, ST, Lax High school flew by, best 4 years of my life. Thanks to everyone who made it happen. Esp. "the crew"- C.L, L.M, M.M. B.C, J.D. T.R, C.M, L.M, J.L, S.N, A.F Poker nights, Boston, fires, bike rides... everywhere! Parties, camping, hanson days. So many good times. You guys are the best. Never be forgotten. Friends forever. Chels, You're insane. Thank you so much, idk where id be w/out you. You're amazing. Its been good Whitman-Hanson!

Amanda Saccone

KrBcMjBgJdRmMlBThanks to the family & friends Love you all. What do you think Kyle a nine iron? Great times Love you Mom Dad & Sonny <3

Rachel Saftler

"It's opener there, in the wide open air" It's been real Sam, Krissy, & Alyssa love you girls. NN<3thanksbebe*nncgjd kmwskpsntc* Penthouse livin', Nancy Drew Time, SkiTrips, PowdaPuff CHAMPZ, WHGLAX Gym Buddies, Ridin' with the top down, JR PROM, RIP The Crew Dad & Mom thanks for everything Zo, love you girly *I'm outta hea ya'll.. PEACE.

Lance Saletnik

Best 4 years of my life! BBALL 4 ACL CHAMPS! 3 CPTN 4 XC1 Powderpuff, Mentor, Protect, Rally's, Seminar KJM, BBALL Trips, Cali, Keywest, NC, Chicago, St Louis, Cleveland, Thanks Coach, Thanks Mom, Dad, Bryan, Nina, Pops and especially all my friends of 08 I Love all Y'all

Theresa Samuelson

My high school years were the funnest I've ever had. I want to thank my family & friends for making them fun & for helping me through these years. I love you guys. Mom & Dad, J.S M.C J.P R.W

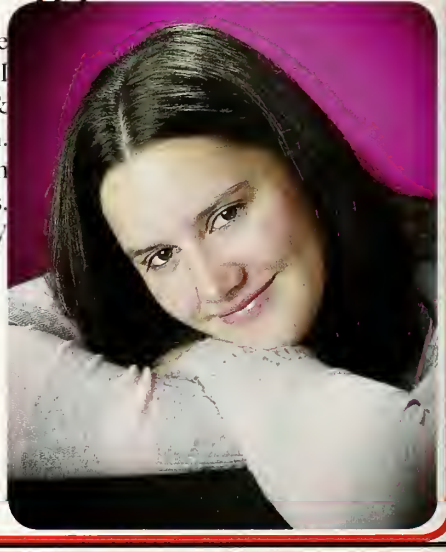

McQuarrie Auto Engineering

437 E. Washington Street
Hanson, MA 02341
781-447-8459

Good Luck
Class of '08!

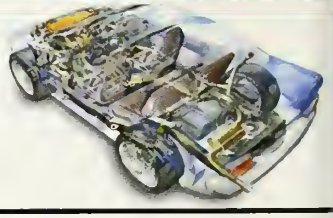

Lucas Santos

Brendan Sartori

Alexander Scibilia

It's hard to think of one specific moment over the last 4 years so ill just say... thanks for all the good memories and good times. And I hope to keep in touch with all my friends, best 4 years of our lives and we'll never forget W-H :)

Jennifer Scully

Edward Sellers

Hey WH, It's Ted. Thnx to Mom Dad and Elaine for their support. Gt's w/ the crew Boys-APJEMCBGMY Girls-SBDBASLBESKG-SLMTDHK. Burnin Party's! WHTV/RC, voice of WH 4 yrs. Gratz 2008. WE DID IT!

Tyler Shafer

Warren Shaw

Seniors'08,thanks to all friends and family,<3 smb, DH, KP, KM, NN, S N,T C,C G, K D, R S, General W Shaw, GH, Sweet Lou, Wrestling, Tennis, Mentor, WHTV, Bobby R, Penthouse, Men's Club, Crew, Bearce, P Town, Random Game, Situation Game.

Alison Sheppard

"The most wasted of all days is the one without laughter." Thanks to all my friends for filling the past 4 years with laughter - there's never a dull moment. I'll always remember all of our memories, and hope to make many more in the future. Love you all!

Brittany Sims

Hey, suh? Congratulations everyone =) MLCGKC, Morty, CM, Friends thanks for everything! POPs, DPs, movies, crazyB, RLS, B?!, nuthiN bettA! TRI-PEP<3KK,RH! DR, thank you for everything<3 Mom, Dad and Jess, thanks for all the support, I love you.

Jarid Sinanan

Congrats class of 08! Good times! Good luck - Fez

Cassandra Smith

Emily Smith

Bongos- Band Show Choir Drama SADD. Amazing memories- ITSH, Italy, TO4W, DanceParties, Concerts, Options, PatCins, CrazyMondays, Foreigners, Summer, ChurchBand, BCWW, TwinLockerTime and more. Thanks to my friends, the Fab5, Mom, Dad, Scott and BF4L Kyle! We did it 08! All the rest will flow...

BR's at the Monponsett Inn says, "Congratulations, Class of 2008!"

550 Monponsett St
Halifax, MA 02338-7337
Phone: 781-293-2776

Website: www.monponsettinn.com

BR's Pizza · Subs & More

James Smith

Jeffrey Smith

First off I'd like to thank my parents and my brother for everything. To my friends its been fun making the best of our times here. "We always thought we'd look back on our tears and laugh but never thought we'd look back on our laughter and cry" miss u all.

Kelly Smith

Allison Spilewski

In my high school career I grew with every experience. Now that this part of my life is almost over I realize my life has really just begun. I never could have made it through high school without my friends. <3Dee, <3Meg always (Cittypillars lol).

Andrew Stadnik

Brian Stewart

Brendan Struble

STRUB TUBES I REMEMBER SOCCER TEAM DINNER AND SUMMER SOCCER PARTY @KEVIN HOUSE AND ALL THE DUMB THINGS RYAN AND I DID THANKS MOM, DAD, GRETCHY AND TORI

Elizabeth Sussky

Class of 2008! Stu-co 1-4pres MJC. whb-goin 2 cali-rockin' since age 11. VET. Don't Speakxtwo! EMB* lawesome hab. JCA146always! KED. loveyou<3 ML. ER. LC! PromNIGHT07 what a joke "why is kt running down the street?"Its been fun. thanks mom & kate. Always be true to yourself '08!

Sean Szczesny

WHBVS 1-4 teamdinner+tp *BASEBALL 1-2 *WT 2-4 Friends ukwur- always there thanks for everything *ema *firesatcudaris *thebeach *artiesgramscar*snowstomatgraves *thetent *HB *bridgejumpin*theholtcrewFamily *MSJSMS *lya Good luck to all rip Tara

David Tabor

"You live and learn. At any rate, you live." -Douglas Adams

Cassaundra Thibeault

John Thoms

Great 4 years here
-Friends
DWEWJWJMAV
SSBSJSTGEC
BLBSRWLS
-Nights by my fire
-Good times
-Late nights
-Bridge jumping
-Unforgivable
-Football on sundays
-Sixflags -the mall
-A lot of fun
-Thanks to my parents & my sisters

Whitman
Wallpaper & Paint

Congratulations, Seniors!

242 Bedford Street
Whitman, MA 02382
781-447-4468

Sylvia Tindall

Sylvia, Syl, Sylv, GT,DC,KQ, SB, AM, KC, HD, NW, AC, RC,LH, And more Great times with all of you Best memories with the Campot's. Keep in touch. Great memories at the Red Sox games. To my favorite teachers, Mrs.Johnson, Mr.Lynn, Mr.Clifford, and Ms.Grunin, To my family, Love you Couldn't have done it without you guys. Good Luck '08!

Victoria Trumbull

"hold your head up high, never be afraid to shine." xc,bss!<3lax*KdLsMcEb JaErLc,Samdog! Pop&dp CBgirls,nodoubtlisxt wo,prom07,Hg,lizsro of,ariel&scutt,kls-dy, <6/23,CR,dreamteam! Bgm&Mln97% ~ty<3 Mom,Dad,Rob,Trich,Eliz abeth, thanks for it all, loveyou!

Brian Tuohey

GOOD TIMES TG, JNK, SS, TM, RW, DB, AO, AS, MB, KP, HF, TL, SinB 'VERYTHIN, BJUMPN, DAYS AT HOLT, OVER NITE @ PETEYZ campn, MEGB'S, WEEKEND AT CLERGYS, RANDOMDRIVES, NANTASKET, FIAs KEEP IN TOUCH JNK N TG THANX 4 BEIN THEA LATA-2E-

Charles Turnesa

Alexa Umbrianna

Lexer! Senior year! BOW CHICKA WOW WOW! David C.<33, AM, LW, TC, if I forgot you, sry! But thank you guys for putting up with me through the years! -Much Love!!! <33 David Michael "my other half"- Even though you don't go here, thank you so much for being there for me when I needed you the most! I love you so much!!<33 June 9th 2007. Nan, Dad, Mum, Jordan! Thank you so much for making me the person I am today!! I love you, guys! The only thing that matters the most is that we all can count on eachother to push you towards your goal! Smile now/Cry later. I'm outta here! Peaceeee! Good Luck class of 2008! WE FINISH!

Kyle Vekos

TRAPPED IN A YEARBOOK FACTORY PLEASE SEND HELP

Arthur Voss

BOYS - JS RW SS MW TM DC JT EW DW JW TG AS BL EC LS TL JK BS RB AK TS JP GIRLS- SLMSSSTCJKM*THE MOON **WIDELOAD *GOGOGOKFC *VP *THENEWCOLOR FIRESATJTS THPERFECT-FIT WINTER TRACK- 2-4 THANKS TO MY PARENTS LIKEBAMTRUESTORY

Jeffrey Warmington

2EZ

Eric Warner

GoodtimesDW,JM,JT,RB, football 4 years, Winter track 4 years, spring track 4 years, 3 time CYO all-star, more good times to come.

Lynsey Warren

THANK YOU FOR THE FOUR YEAR YEARS AT WHITMAN-HANSON! THEY WERE GOOD TIMES. I JUST THANK MY FRIENDS AND FAMILY FOR ALWAYS BEING THERE. I WILL MISS ALL FRIENDS AFTER GRADUATION.

Duncan Watt

Carly girl!! EW ER JM LB FOOTBALL!! Track & Field Stupid made up games. So many crazy times. "Got my vans on but they look like sneakers." Good luck everyone!

Michael Welby

These 2 years were long and painful but they were fun and unforgettable. All my friends, I will never forget you CC JB DD DB LD JMac AB MD BS EB SH And those teachers who helped me out I won't forget Dukeman, Ortega, Shea, Ryan and won't forget you, Tara.

Congratulations Class of '08

211 Brockton Ave • Abington, MA 02351
Direct: 781-878-2478 • Fax: 781-8785181
ewilson@trufantre.com

"Start packing when you list with Trufant!"

TRUFANT
REAL ESTATE, INC.
"Start packing when you list with Trufant."

Ryan Welch

Wow class of 08'! Thank you to all of my friends you got me through high school and a special thanks to my family for their love and support. We did it! Good luck to all of you but remember we still have ONE MORE SUMMER!!! Peace, never look back.

Thomas White

WhiteyFTBll 4 cpt4. bskbll-2 WntTrk3- 4SprTrk1-4. PROTECT1-Mentor2-4. FtblBoys GTsHOGSSuperfans. NH-RKell GTsBlakes Basement. CabanaParties. NightsInthe4Runna. MyGirls&Boys,gt's Always. FunBballTripsDAINS ThnxMom&Dad ForAlwaysBeinThere&M. C.KLoveUguys. GoodLuckClassOf08

Nicole Wilhelm

Four years worth of school supplys-$60 Losing every book I get in English class-$40 Always remembering my time spent at Whitman Hanson, and all the people that made these 4 years worth remembering- Priceless. Jr Sw Jr By Kt Ks Hw Ea<3 love you.

Samantha Wilhelm

"If you don't know the way and you're lost, this truth will bridge the gap and carry you across" – Fly-leaf: Life. Thanks for the craziest 4 years. JThibeault, JReed, JRondeau, HWilliams, MYanno, NWilhelm. <3

Holly Williams

"If we don't find something pleasant, at least we shall find something new"–words of Voltaire If you remember me 10years from now I will be thinking of you in Hawaii! -Hollywood East Coast

Justin Winders

"Cuz you my buddy. Bucket. My other robot is teddy. I wanna fly. Frenchie. Under-chicken. The lunch table. Drama. SEAC. Robot Club. Russia 2007. The air cannon and bike jousting. Turn the key *snap"

Brandon Wright

"08.5, in a class of my own

- B. Wright"

Travis Wright

XC undefeated for four years! Wrestling/ Track x3 Sweatin it out with the boys CM, PG, PT, KG, BT, BM. TPin w the team! Frisbee 24-7 Bridge jumpin w JB, CM, PE, PG, PT, EA, KG, BT, MD Special thanks to the family and all my friends for being there for me!

Mackenzie Wyman

Michael Yanno

One time when I was driving my car and eating a hotdog I hit a telephone pole. Except the telephone pole was a dumpster, the hotdog was a piece of wheat bread, and the car was a little girls bike. SW NW DJ KO AS SD HW CS IB RD SM MH DT CC JLB SM H3 SB

Kelley Young

Matthew Young

High school was a trip! Lots of changes and lots of new people. I wouldn't change it for the world. It's a pleasure to be apart of the class of 2008. Much love to everyone. C.B.C., it's what kept my head up high.

Devin Youngclaus

"in this bright future, you cant forget your past." FICI, RS&BL, my #Isnitches. \m/ LC, fieldtrips, amigas & LP theaSheis: ML, ukulele, zello. KLSw/TT. DPs, Halloween 06, Hyannis, Greece, XS, 3A! J+M 4VIVA. BTEAMCPTs-RF. JB, LS, STUCO, MASC. BESS<3U. thanks for it all. PEACE.

Anna Zappi

A M Z *FreshSoccer/XCx3* BSS-UgirlsRtheBest*RMC NMW*RLB<3Ly-TYFE *AeKaRmBmSfJm & TheBoys-LyBFFE* Mom, Dad, Tori, Nina - LoveYou TY4 all ur support *CabanaParties *PPChamps06* Prom* T.O-RIP* Congrats2008!* Never Regret Anything; at one point what u did, is what u wanted*

Senior Class * 2008 * Whitman-Hanson * 2008 * Senior Class

Senior Class * 2008 * Whitman-Hanson * 2008 * Senior Class

Senior Class * 2008 * Whitman-Hanson * 2008 * Senior Class

Senior Class * 2008 * Whitman-Hanson * 2008 * Senior Class

Hanson Tire World
Complete Auto Services

30 Monponsett Street
Hanson, Massachusetts
02341-1914
Phone # 781-293-5600

Jason Wordon
Manager

In Loving Memory
Tara O'Connor
1990-2007

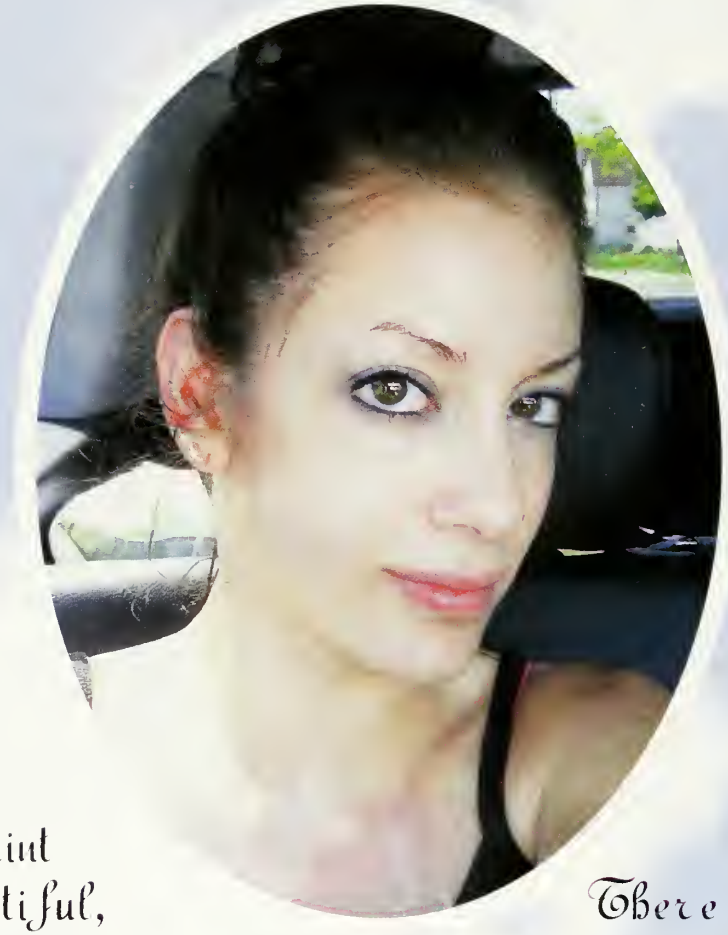

No life aint
always beautiful,
but with you
its a beautiful ride.
♥Mom

There are very few originals
in this world, you were that
and so much more.
The true meaning of
double happiness.
To everyone who knew you.
Dad

Blessid Union Of Souls
Hey leonardo (she likes me for me)

She don't care about my car
She don't care about my money
And that's real good cause I don't got alot to spend
But if I did it woul'dn't mean nothin'

She likes me for me
Not because I look like Tyson Beckford
With the charm of Robert Redford
Oozing out my ears
But what she sees
Are my faults and indecisions
My insecure conditions
And the tears upon the pillow that I shed

She don't care about my big screen
Or my collection of DVDs
Things like that just never mattered much to her
Plus she don't watch too much TV

And she don't care that I can fly her
To places she ain't never been
But if she really wants to go I think deep down she knows that
All she has to say is when

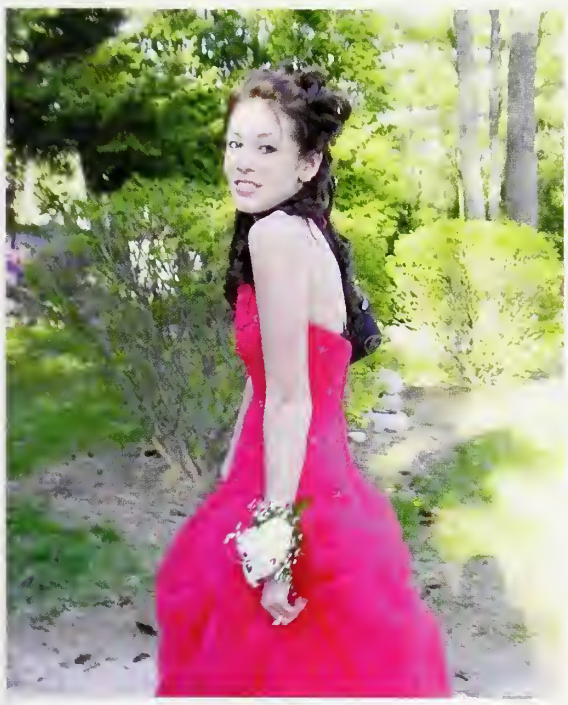

Remember When...

Remember John Parent at Winterfest?

The football team won every game?

Juniors beat Seniors in Powder Puff 06'?

Mrs. Dobbins was the coolest at the old school?

That 70's show ended...? We had to walk through the portables?

Courtney Dunn got frostbite?

The ceilings used to leak and then crumble?

We were the ones in pink?

Warren was in the Grease play?

We used to have "People Over" up the Junior walk way?

Nicole found underwear in her pants during lunch?

We never got our ice cream party junior year?

Mr. Belden's magic tricks?

There she goes! There she goes again!

We could drink water in class?

JP cut off my finger with safety scissors?

Matt Galewski Gave Kevin Gilmore a bloody nose?

Painting our lockers?

We went on that feild trip to Washington D.C. to save Darfur?

We used to have snowball fights in the old courtyard?

Were our lives crazy dance parties?

Jake Ruoff's Hair was longer than most Girl's?

Football games were on Friday nights, and we could walk the track?

We ordered chinese on top of everything else at POP?

We chanted "Go Home Ackies!"

Saturday year-book meetings?

Andrew Belmore started a riot in thirdgrade at the Maquan school?

"OHHEYWHATSUP?"

Not having to do Year-book on Saturdays? ...I don't

Birds and Chipmunks lived in our classrooms?

We, the Lunch Table, leave Billy Gorman one more year of being "the Freshman" and hoarding fruit cups. I, Stephanie Bailey, leave David Bailey 4 amazing yrs. of high school! ,I Steph Baker, leave my little cousin brad winders 3 more "sick nasty" years of high school to look forward to. I, Samantha Baldwin, leave the Hanson Midget B Cheerleading Squad to Teka Chaplic and Stephanie Glynn. Have fun with the girls and GOOD LUCK!!! As you've seen this past season, you'll need it. Don't take to heart what the girls say or do because they do love you, even the one's that "hate you" look up to you, so have fun with them and WIN FIRST PLACE!!! You deserve it. Have a GREAT TIME in High School because you only get one chance to make it the time of your life!! I, Samantha Baldwin, also leave Zachary Baldwin four years of high school to find himself, the PERFECT truck, and the girl of his dreams because I promise you, she is out there. Zack..you are an amazing person, so spread you wings and fly because the skies are the limits for you. If you believe in yourself, that's all you need because other people don't matter! I love you and good luck, I know you will be amazing because you already are!! =D I, Cassie Bechen, leave Ms. Galambos my extensive vocabulary, Chris the key to the new locks, Eileen Craven a coin I found in the weeds, Will Foshey my lab coat, Mrs. Warren my coloring book, Lauren Saccone the Oreo brownies, and Sean Figner all the cars I broke, including his truck. I, Michelle Beebe, leave Nick Schietromo an awesome Senior year Jess Godfrey an unlimited supply of hazelnut iced coffee, Marissa Miller an amazing last two years of high school. I, Andrew Belmore, leave To Steve Harding, my car and my moose shirt. To John Mooney I leave my iPod and an apple. To Kristen Leone I leave my camo shorts and all of my precious button ups. To Steph Mills I leave most of my hair and my backpack. To Chris Brett I leave Mercedes and her litter box. To everyone else... take what you can before it's gone. I Erin Bierwert, leave Kristen Bierwert, an amazing three years left of Whitman Hanson High School! I, Jon Blanchard, leave 3 more years of fun at WHRHS to my sister, Sabrina. I Alex Bossie, leave Greg Tavares to be the man. I, Bianca Bowen, leave Shawn Hickey and Amy Sapienza alphabet soup. I, Kristin Brown, leave a hug to anyone who needs one. I, Lauren Burris, leave To the Science Department, the mass amount of muffins I steal from Dunkin' Donuts to "keep your bodies beautiful!" I, Mary Cannon, leave Yvonne Fall one more year of good judgment calls and Kim Hoffman one more FUN year of dance. I, Eileen Craven, leave an Oreo brownie to Lauren, health homework to Shannon, the Trapeze Swinger to Cassie, and the sunrise to Will. I leave Matt and Mike my videogames, Cory my cards, Alex my Zoids, Sam my DVD's, Jess everything shiny, Amy gets my Death Note, and my money to my cat. I, Matt Callahan, leave Leah Callahan two more years of high school & not taking crap from anyone. I Rachel Clancy, leave Chris Adams, Brandon Quirk, and Lauren Griffen 3 more years of high school and having fun along the way! I Rachel Clancy, leave Tori Zappi and Lisa Wing the best of luck in their junior and senior year! I, Travis Consolo, leave Yvonne Fall the family legacy. I, Keryn Cordo, leave Aimee Cordo 3 more years to find a ride, and rent out my room. To Kayla and Kelsey Scriven I leave 2 more years of "fun filled" High School Education. I, Colleen Coughlin, leave Roanne Augustin another year of highschool & Mike Stalker a big HUGE hug && smile =D I, Tim Daily, leave my $5 bowling money to Mr. Odom for a Guiness, and love & laughter to Matt and Amanda to make it through WHRHS. I, Jacqueline Dashner, leave Jessica Dashner four great years of high school. I Matt DeCoste, Leave James Peterson, One more year of awful speeches. I, Katie Dodge, leave Sarah Dodge three more years of W-H awesomeness, and all the leftover clothes that you can find in my closet I, Trevor D'Souza, Leave Mr. Main one free tow for his Ford to the shop. I, Alyssa Eich, leave Maggie MacDonald one more year of walking up and down the hill & taking the loser cruiser to school. I, Justin Evans, leave, Billy Gorman, trash duty, although it was his first. I, Ryan Farrell, leave my sister Hannah with no ride to school next year. I, Sarah Finch, leave Gianna one more year of dominating on the volleyball court. I, Michelle Forbes, leave my "sniped" senior parking spots to Adelia and Gianna. I leave Mike Saccone 1 more year of creepy kids at yearbook training! I leave Cori Forbes, my sister. two more years of high school and Mrs. Hurstak's Candy Drawer. I, Carli Flanagan, leave my sister Tami Flanagan all the luck in the world for the rest of her high school years... Love you! I, Alyson Gelinas, leave Rachel Gelinas two more years of jam scams and two more years to make her high school experience amazing. I, Claire Goebel, leave Doug Goebel 3 more years to wake up in the morning without his big sis. I, Kelly Gorman, leave Billy Gorman with one more year of listening to the Work Song on the way to school every Monday. I, Rachelle Harvey, leave Henry Harvey the newly sewn head of "cowie" I, Brittany Hinkley, leave Matt McDonald two more great years of high school & so many good memories! I, Sam Holt, leave 3 years of getting detentions to Tyler Memmo and 4 years of owning WH to the Arouca twins & Brooke Artz I, Jon Hunter, leave James Hunter and Corey McElroy with a great senior year and many league championships for Indoor Track. I, Kasey Iannone, leave the doors open for Anthony Iannone next year and for the rest of the Iannone clan in the upcoming years. Love You! I, Courtney Johnson, leave Gianna Desisto one more year of cooking lessons and a "memorable" year with Coach, and my two sisters a wonderful high school experience. I, Hillary Keefe, leave the future APUSH classes plenty of "chits" to exacerbate their debating tools and skills. I, Sondra Kellum, leave Chris Kellum three more years of high school and taking the bus to school.I, Molly Lavery, leave Joe Rich, "<3!" and Ryan Stephansky (best neighbor ever), one more year of smelling Stew's burning rubbish and one more awesome year at W-H." I, Kristen Leone, leave Jon Leone ALONE. I, Cailin Lenane, leave Brennan 2 more stupendous years of high school and Coleman Lenane three more years of high school and all the baby birdies they can handle I, Jennifer Lipinski, leave Sam King, Little Macswain and Jeff more glorious years of high school. I also leave Little macswain a huge hug. I, Lou McDonald, I leave Carlos my imaginary dog Bud. And i leave David Heikilikla food. I, Sean Meagher, leave Mr. O his bowling money. He knows what to do with it! I, Nick Merry, leave my figurative rainbow and an empty bus seat to Beth West, and mountains upon mountains of homework and stress to my sophomore buddies. I, Brittany McGue, leave Ali Hardiman my Cabana to use for the rest of high school and to keep it alive!" I, Jessica Mielbye leave Kristi Mielbye and Arianna Alcala 3 more years of high school and taking the bus" I, Kyle Murphy, leave Mr. Barrington the power to rule over all gym classes. I, Steve Nicoletta and J.R. Mannetta leave the studio to Rob Senatore and Dave Heikkila. I, Kristen O'Brien, leave Ashley Sheehan the best two last years of high school ever. I, Alex Pagan, leave Greg Daigle Dunlop Jazz II guitar picks, Tyler Vachon Comrade Stokes, my little brother my hair and Billy Gorman my awkward. I, Kelly Pennie, leave Steph Hanlon & The Crisps a million more ice-cream dates I, Ali Pimentel, leave Chuck Landry seat 105 and Darren Bunch two more years of ponying it up with Tom. I, I, Alicia Rideout, leave Alexa Cancela, another year of high school without me;) I, Emily Roache, leave Alex Roache 3 more years of wonderful high school and Bobby MacCormack his senior year. I, Jamie Rondeau, leave Katelyn Rondeau 2 more years at WH to keep up the running, and Chris and Andrew a great four years when they get up here. I, Theresa Samuelson, leave the upper & lower class advice: enjoy high school to the fullest! I, Brittany Sims, leave, Adelia, Gianna, and Danielle one more "fun" filled year with coach Lombardi. I, Torrey Trumbull, leave Alison Gloria Hardiman one more year to give Jiggly Puff and Prickly Goo a run for their money. I, Devin Youngclaus, leave Ryan Stephansky and Brett Loycano one more year to FICI the world. I, Anna Zappi, leave Tori Zappi & Lisa Wing, 2 more awesome years of high school, & Nina Zappi, 4 upcoming years to enjoy.

Superlatives we are...

Best Dressed
Julie Carter & Warren Shaw

Most Unique
Alicia Mendonza & Nick Molina

Most Likely to Become Famous
Nick Merry & Ali Pimentel

Most Class Spirit
Kyle Armstrong & Liz Sussky

High School Sweethearts
Jess Mielbye & Rob Kelly

Class Clown
Chelsi Decoste & Randy Bartlett

Most Shy
Ashlee Naylor & Adam Kosterman

Most Athletic
Jill Alves, Peter & Kevin Gilmore

Most Likely to Become a Rap S
Dionne Johnson

Most Likely to Be Upset About
Winning a Superlative
Kyle Murphy & Sam Ho

Most Talkative
Brittany Hinkley & Brian McCabbrey

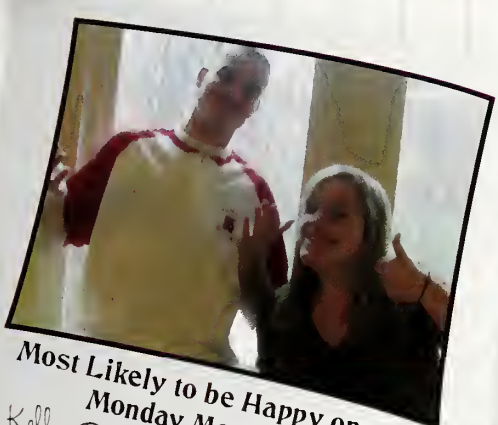

Most Likely to be Happy on a
Monday Morning
Kelly Pennie & Chris Hurstak

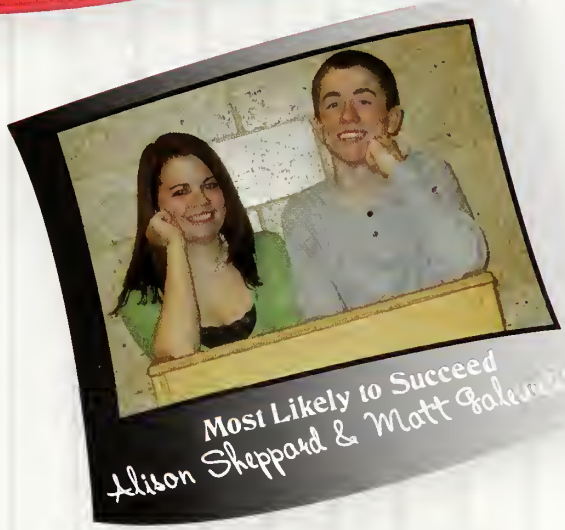

Most Likely to Succeed
Alison Sheppard & Matt Sale

Most Likely to Join the Peace Corps
Laura Cunningham & Devin Youngclaus

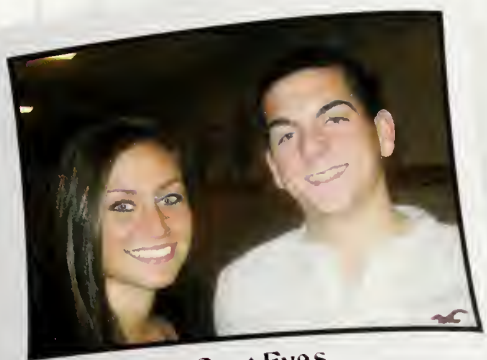

Best Eyes
Alyssa Eich & John Kerwin

Most Artistic
Michelle Forte & Mac Wyman

Most Likely to be seen Holding a Mirror
Steve Nicoletta & Carly Hammond

Most Musical
Emily Smith & Alex Pagan

Shortest/Tallest
Krissy Dashner & Brian Stewart

Biggest Flirt
Matt DiLuca & Courtney Sobers

Most Likely to get out of Detention
Jesse Manison & Rob Farrier

Most Contagious Laugh
Chelsea Lauzon & Teddy Sellers

Teacher's Pet
Kelli Riley & JR Mannetta

Most Likely to be on SNL
Rob Bermingham & Torrey Trumbull

Most Likely to Become a Rockstar
Emily Smith & Alex Pugsley

Most Votes Without a Win
Keryn Cordo & Travis Consolo

Most Stressed
Brittany Sims & Ben McSheffrey

Most Likely to Become a Millionaire
Molly Lavery & Eric Kranz

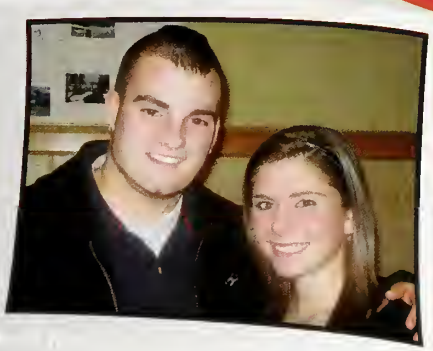

Best Smile
Rachel McCarthy & Jon Hunter

Coolest Name
Ieva Narkeviciute & Joachim Ogundeji

Senior Class Poll...

Favorite Sport:
Football

Sports Team:
Boston Red Sox

Most Memorable Moment:
Red Sox World Series '07

Favorite Female Senior:
Lauren Bernazzani

Favorite Freshmen:
Chris Kellum & Sam Mewis

Favorite Male Senior:
Chris Hurstak

Favorite Leisure Activity:
Sleeping

Favorite Actress:
Reese Witherspoon

Favorite Male Singer:
Justin Timberlake

Favorite Actor:
Channing Tatum

Favorite Female Singer:
Carrie Underwood

Favorite Clothing Style:
Prep

Favorite Fast Food:
Wendy's

Place to Visit:
Florida

Radio Station:
Kiss 108

Favorite Song:
Crank Dat

Senior's Freshman Poll..

Favorite Sport:
Basketball

Most Memorable Moment:
Red Sox World Series '04

Favorite Freshmen:
Craig Mitchell & Carissa Wallaston

Favorite Leisure Activity:
Sleeping

Favorite Male Singer:
Usher

Favorite Female Singer:
Jessica Simpson

Favorite Fast Food:
Wendy's

Radio Station:
Kiss 108

Sports Team:
Boston Red Sox

Favorite Female Senior:
Claire Peterson

Favorite Male Senior:
Mike Sheehan

Favorite Actress:
Julia Roberts

Favorite Actor:
Johnny Depp

Favorite Clothing Style:
Aeropostale

Place to Visit:
Hawaii

Favorite Song:
Over and Over

We Are Forever

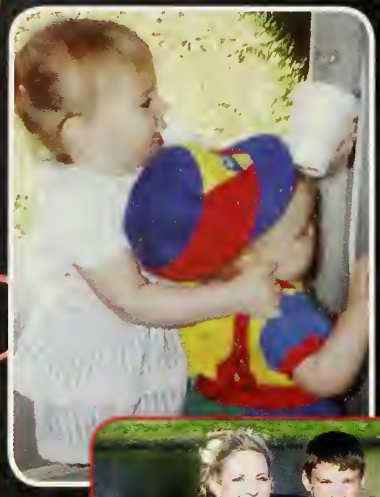

Michelle Forbes & Travis Wright

Megan roppolo & Alison Spilewski

Kelly Pennie & Alicia mendonza

Sarah Naughton & Chelsea Lauzon

Mitchell Cameron & Keryn Cordo

Chris Crothers & Jeff Blaser

Friends, Now & Thens

Samantha Baldwin & Lauren Bernazzani

Ryan Farrell & John Porter

Jim Smith &
Colleen Coughlin

Rob Kelly & Jessica Mielbye

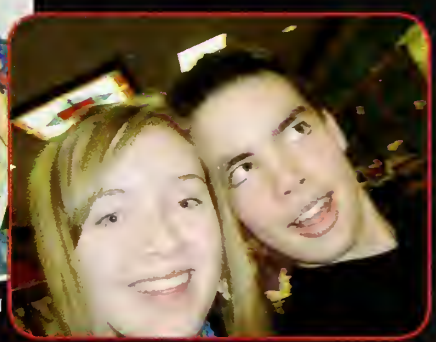

Andrew Stadnik & Samantha Baldwin

Rachel Artz &
Shelly Bloomstein=

Molly Lavery & Brittany Sims

781-294-1551
Mon-Fri 10 am - 8pm
Sat 10am - 6pm
Sun 12 noon - 5 pm

Hanson Shaws
430 Liberty Street
Hanson,MA 02341
781-294-1551

Sovereign Bank

Whitman Center
584 Washington Street
Whitman, MA 02382
781-618-9191

781-618-9191
Mon-Wed 9 am - 4pm
Thur-Fri 8am - 7pm
Sat 8:30am - 1 pm

Alyssa Aghajanian
Kristen Ahola
Grace Alexander
Sean Allen
Ryan Ambrose
Devin Anderson
Alyssa Andy
Emily Armstrong
Ryan Arouca
Daniel Ashcroft
Roann Augustin
Carlos Ayure
Michelle Backlund
Garrett Baker
Jessica Barchard
Samantha Barchad
Ryan Benton
Micheal Berio
John Bilunas
Mason Blinstrub
Amanda Blume
Janelle Boyajian
Jordan Blight
Brandon Bradshaw
Andrew Brolin
Ryan Buckley
Drew Bunick
Richard Burke
Shane Burns
John Cahill
Brenna Callahan
Teresa Callahan
Alexa Cancela
Mike Candito
Gabi Capobianchi
Beverly Carpenter
Erin Carr
Devon Casey
Joshua Cerra
Matthew Channell
Suzanne Chapman
Geoffrey Charland
Robert Church
Michael Ciano
Tess Cibotti
Heather Clancy
Jordan Clark
James Cohan II
Alexander Comeau
James Comerford
Patrick Concannon
Timothy Condon
Kasey Connelly
Shaylyn Conroy
Lisa Contrino
Christopher Cook
Caitlin Coon
Ashley Cote
Shannan Cotter
Justin Cotton
Kevin Coughlin
Kaylee Coulstring
Nicholas Cousens
Kevin Crawford-Duchar
Laura Crisp
Michelle Crisp
Alyssa Cristella
Jennifer Croghan
Matthew Cutter
Michelle Cyr
Samantha Dagostino
Geoffrey Daigle
Matthew Daily
Deidre Darigo
Thomas Davis
Sean Deneen
Adelia Desisto
Gianna Desisto
Kimberly Deveau
Patrick Devlin

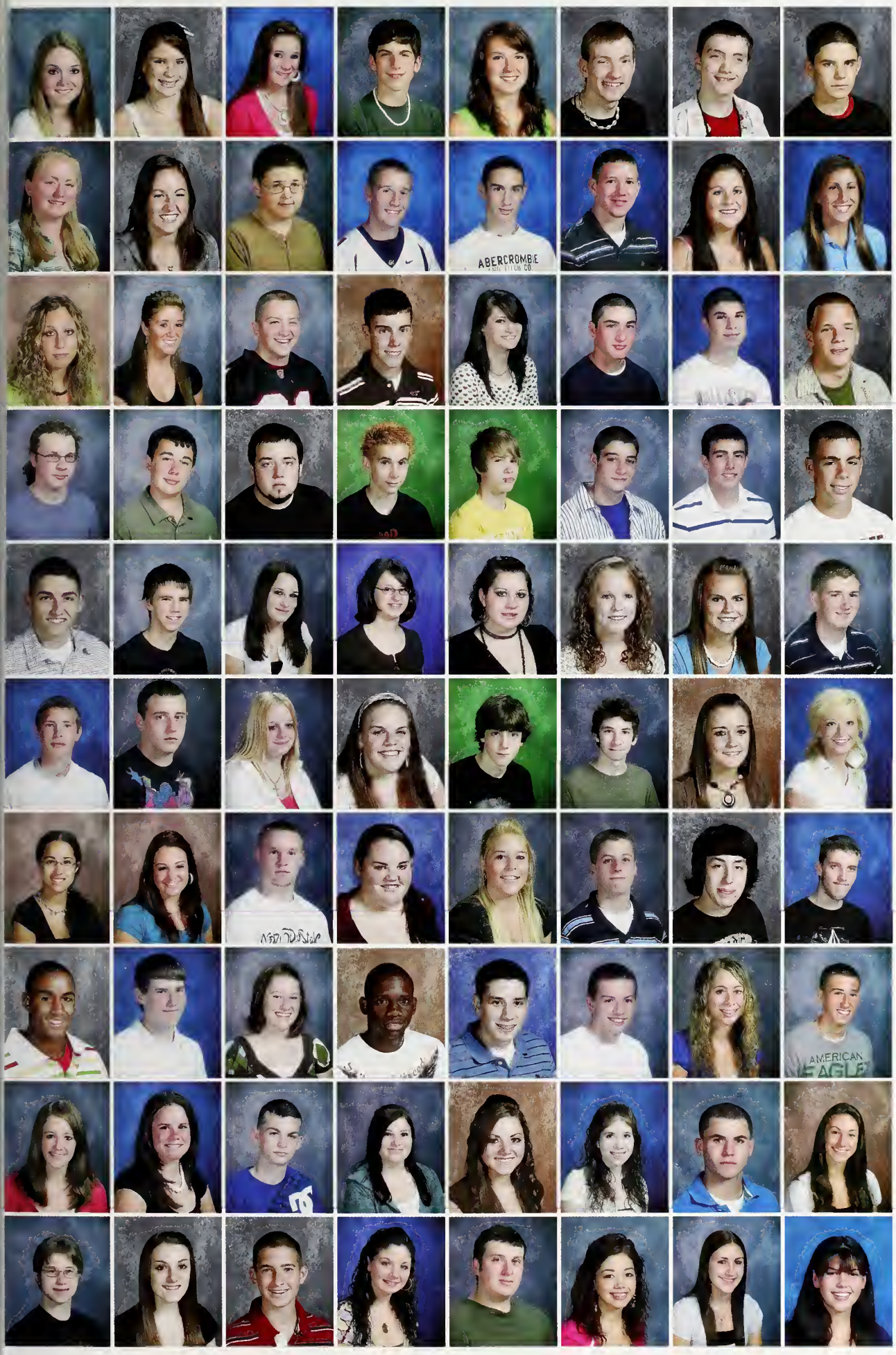

Krystyna Dillon
Jamiee Doiron
Kaitlyn Doiron
Keith Donovan
Victoria Dowd
Christopher Dowdle
Jason Dowdle
Joshua Downey
Brittany Durant
Angela Dwyer
Matthew Easton
Cody Edwards
Patrick Egan
Kyle Erickson
Kasey Evans
Yvonne Fall
Brittany Farley
Janelle Ferris
Jake Finnegan
Ryan Fitch
Kelli Fitzpatrick
Gregory Flemming Jr
Nicholas Fontaine
William Forbes
Sean Fraher
Michael Gagnon
Bruce Gardner
Steve Gaudet
Kevin George
Douglas Gibbons
Patrick Gilbert
Brett Goldman
Matthew Goodwin
William Gorman
Danielle Gramazio
Alexandra Gunn
Jennifer Hammond
Alison Hardiman
Britnie Harlow
Derek Harrington
Benjamin Hart
Gregory Haskins
Mollie Hayes
Siobhan Healy
Christopher Henderson
Evan Henderson
Kelli Higgins
Stephanie Hiltz
Jessica Hobart
Kimberly Hoffman
Daniel Hogan
Catherine Holbrook
Melissa Holbrook
Richard Holland
Stephen Hottenrott
Eric Hunter
James Hunter
Jared Hunter
Rebeca Jackson
Noel James
Shane Kaplan
Derek Katarivas
Meaghen Kearns
Shawn Keeman
Molly Kelly
Rachel Kennedy
Daniel Kerwin
Donna Kolczewski
Stpehanie Kostas
Stefanie Kruger
Anthony Lambiase
Jessica Lavigne
Alexander Lavigne
Amy Leadbetter
James Leonard
Michelle LeBeau
William Libby
Elizabeth Little
Kyleigh Lloyd
Alison Lonergan

Dana LoSasso
Brett Loycano
Zachary Lufkin
James Lydon
Robert Maccormack
Maggie Macdonald
Corey Macleod
Joesph Macleod
Joesph Maguire
Kerri Mahoney
Beth Major
Kasey Malone
Sarah Marble
Mike Marckini
Richard Marius
Synjen Marrocco
Brendan Martin
Joshua Mavilia
Kasey Mayer
Kyle McCafferty
Jennifer McCann
Shauna McCarthy
Jessica McCymont
Ashley McCormack
Samantha McCormick
Kara McDonald
Alexander McElaney
Corey McElroy
Samantha McElroy
Kathleen McGrath
Matthew McKean
Michelle McMahon
Kevin Meagher
Amanda Messier
Kristie Mewis
Jimmy Mientkiewicz
Danielle Mitchell
Christopher Molinari
Wayne Molinari
Jeffrey Morganelli
Megan Murray
Monica Nason
Cody Needles
Christopher Newsome
John Nihan
Benjamin Norris
Jamie Oberle
Erin O'Connor
Katherine O'Connor
Matthew O'Flaherty
Michael O'Kane
Matthew Olson
Samantha Palmer
Christopher Parker
Tricia Pasca
Marci Pearson
Thaisa Pereira
James Petersen
Devin Petta
Nichole Philbrook
Matthew Pladsen
Erik Potter
Jenna Powers
Jill Pransky
Erin Quadros
Travis Radcliffe
Melissa Reimer
Travis Renegar
Joseph Rich
Daniel Roberts
Lauren Robertson
Derek Robinson
Julie Roycroft
Michael Saccone
Samantha Salverio
Amanda Sanderson
Nicholas Schietromo
Elie Semaan
Jesse Sewall
Daniel Shea

John Sheridan
Nicholas Silva
Manuel Simas
Victoria Skarbinski
Tyler Sloan
Tia Smith
Timothy Smith
Gary Somers
Gregory Souza
Philip Souza
Michael Stalker
Ryan Stephansky
Kristine Stewart
Kyle Stokinger
Monica Struble
Kevin Sweeney
Patrick Sweeney
Jessica Szczensny
Patrick Taft
Nicholas Tagliente
Gregory Tavares
Brandy Taylor
Frank Taylor
Melissa Taylor
Sara Taylor
Jessica Teague
Kayla Thompson
Samantha Thoms
Susannah Thornton
Travis Torrey
Emily Trapp
Carlos Velez
Tanysha Veira
Paul Vitale
Anthony Walleston
Alicica Walls
Samantha Walsh
Jared Waters
Evan Weckbacher
Amy Welch
Elizabeth West
Jackie White
Ashley Williams
Richard Willi
Nicole Wilson
Timothy Wirzburger
Lauren Woolf
Nicole Wynne
Brittany York

Juniors: What are you most looking forward to Senior year?

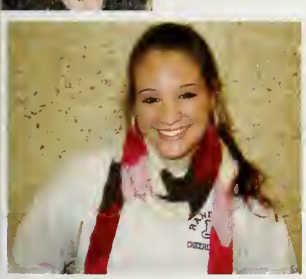

Kim Hoffman
Senior Prom

Ryan Buckley
Parking in the Senior parking lot.

Kelli Higgins
Senior privileges.

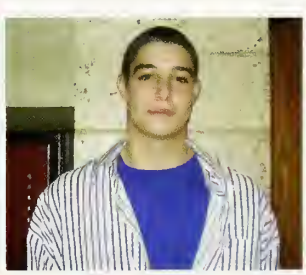

Doug Gibbons
Enjoying our last year in high school.

Ali Hardiman
Having Mr. Wolan as a teacher!

781-294-1551
Mon-Fri 10 am - 8pm
Sat 10am - 6pm
Sun 12 noon - 5 pm

Hanson Shaws
430 Liberty Street
Hanson,MA 02341
781-294-1551

Sovereign Bank

Whitman Center
584 Washington Street
Whitman, MA 02382
781-618-9191

781-618-9191
Mon-Wed 9 am - 4pm
Thur-Fri 8am - 7pm
Sat 8:30am - 1 pm

Jillian Adamson
Caitlyn Almeida
Erin Ambrose
Sonya Anglin
Nicole Avila Jarrin
Brian Baiardi
Christina Baker
Margaret Barber

Amanda Barry
Ayla Baptista
Tyler Becker
Jordan Beguerie
Adam Belmore
Mark Bennett
James Bentley
Meghan Benton

John Bloomstein
Barry Boudreault
Ashley Bowman
Jerry Bowman
John Boyden
Matt Brain
Richard Branca
Steven Brazer

Edward Brewer
Stephen Brewer
Danielle Brown
William Brown
Georgia Bulman
Darren Bunch
Larrisa Burgess
Lisa Burke

Sean Burke
Nicole Burlone
Josh Burnett
Bernard Burns
Shannon Cahill
Leah Callahan
Courtney Calland
Kayla Campbell

Daniel Capellupo
Jacob Capilli
Jermaine Carter
Timothy Champigne
Anothony Chermesino
Paul Cheverie
Jill Cicchese
Richard Ciulla

Zachary Clark
Lindsay Clay
Jared Clemons
Lindsay Coats
Heather Cocci
Katie Cocci
Samantha Colby
Mathew Colcough

Kathleen Collins
Kerrie Condon
Mathew Conolly
Alexander Constantino
Justin Costa
Kaila Cullinane
Kim Currie
Brandon Curtin

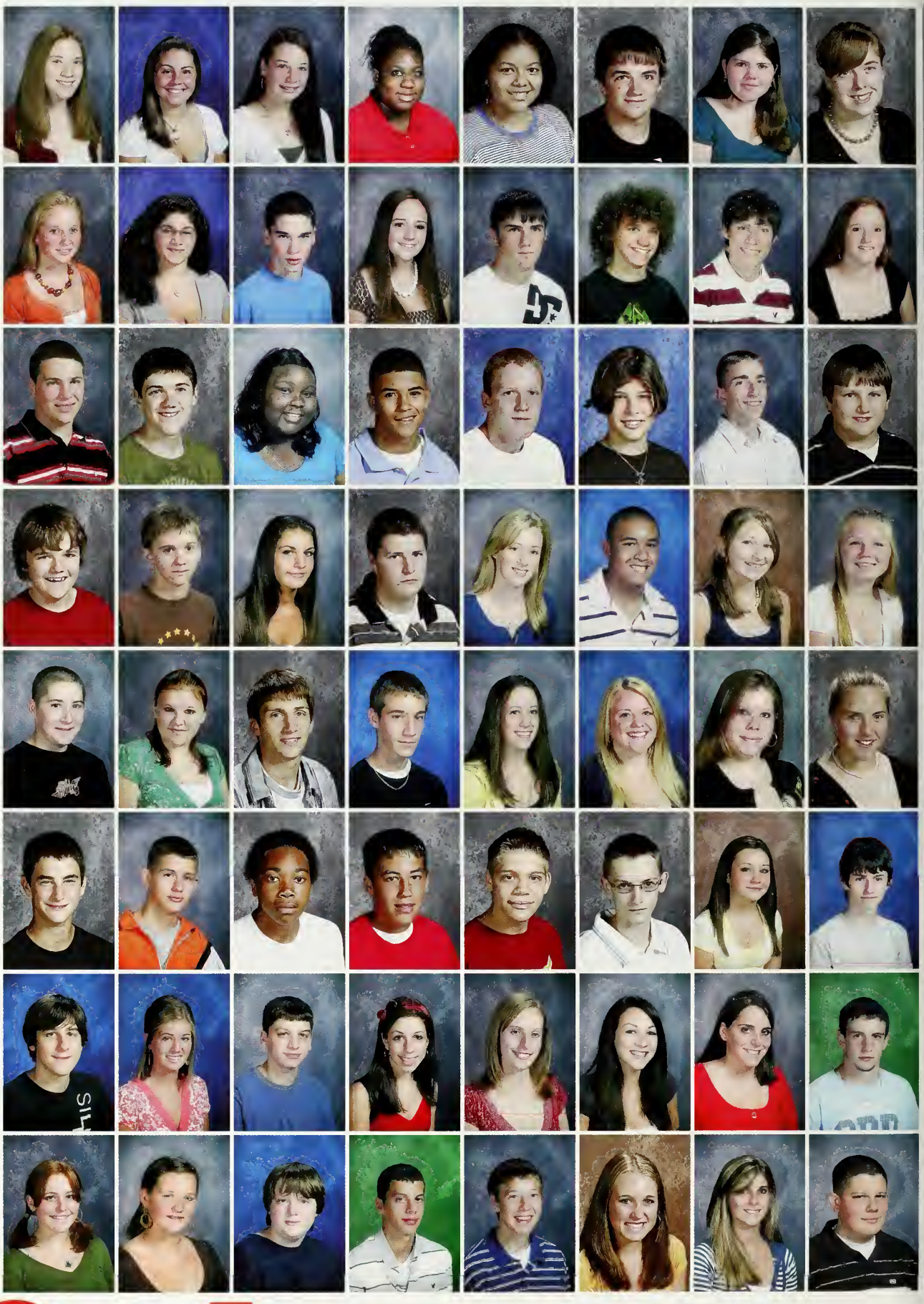

Sophomores

Gregory Daigle
Kyle Daigneault
Amanda Daily
Marissa Dangelo
Meghan Dawe
Tyler Deboer
Janet Dempsey
Michael Deveuve

Jordan Dias
Mark Dodge
Mckennsey Dodge
Meaghan Doherty
Gregory Donahue
Alison Donofrio
Daniel Donovan
Meghan Dowle

Ryan Drew
Marrisa Dunne
Ashlee Dustin
Mathtew Dyer
Shawn Easter
Hannah Farrell
Timothy Farrell
Daniel Farrier

Riley Fearon
Taylor Ferry
Daniel Flaherty
Patrick Flanagan
Tamara Flanagan
Martin Foley
Cori Forbes
Brittany Ford

Melannie Forlizzi
Christine Forte
Jared Frank
Lisanne Gage
Shannon Garrity
Rachel Garrity
Scott Gerstel
Jenna Gilbert

Vannesa Gilbert
Monica Gillet
Lizabeth Glenn
Brian Glennon
Jessica Godfrey
Garrett Goode
Elyse Gould
Alex Govoni

Shane Gray
Victoria Gray
James Griffin
Kerri Griffin
Erica Haas
Michael Haney
Stephanie Hanlon
Joshua Hansen

John Hardiman
Kaitlyn Harding
Vincent Harkins
Audrey Hart
Dayce Hayden
David Heikkila
Ryan Hennessey
Brittany Henry

class of 2010

Patrick Hickey
Shawn Hickey
Taylor Higgins
Lisa Hockney
Dominic Hogan
Ryan Hooper
Brittany Howard
Kristin Howley

Molly Hubbell
Lisa Hulbert
Richard Imbrogna
Jacklyn Irving
Steven Jackson
Ashley Jensen
Carolyn Johnson
Eric Johnson

Shannon Johnson
Ross Jolly
Jessica Kailher
Kathryn Kaiser
Savannah Karch
Jaclyn Kearns
Jill Kelly
Joshua Kent

Emily Keough
Samantha King
Michael Kinsherf
Brandon Kirk
Kelsey Laflamme
Charles Landry
Kasey Larsen
Stephanie Larsen

Samantha Leary
Melissa Leary
Samantha Lemay
Brennan Lenane
Christopher Lenoci
Patrick Leonard
Jonathan Leone
Emily Levin

Eric Levy
Eric Lively
Dylan Lundgren
Steve Lyons
Cameron Maccormack
James Mcdonald
William MacMackin
Daniel Mahoney

Thomas Malloy
Robert Mansfield
Kelsey Marcolini
Maria Marrocco
Heather Marshman
Austin McCloud
Matthew Mcdonald
Caroline McDonough

Vincent McDougall
Nicole McGrory
Evan McHugh
Kyle McHugh
Matt McHugh
Shannon McHugh
Lynne McIntyre
JJ Mcseveney

CLASS of 2010

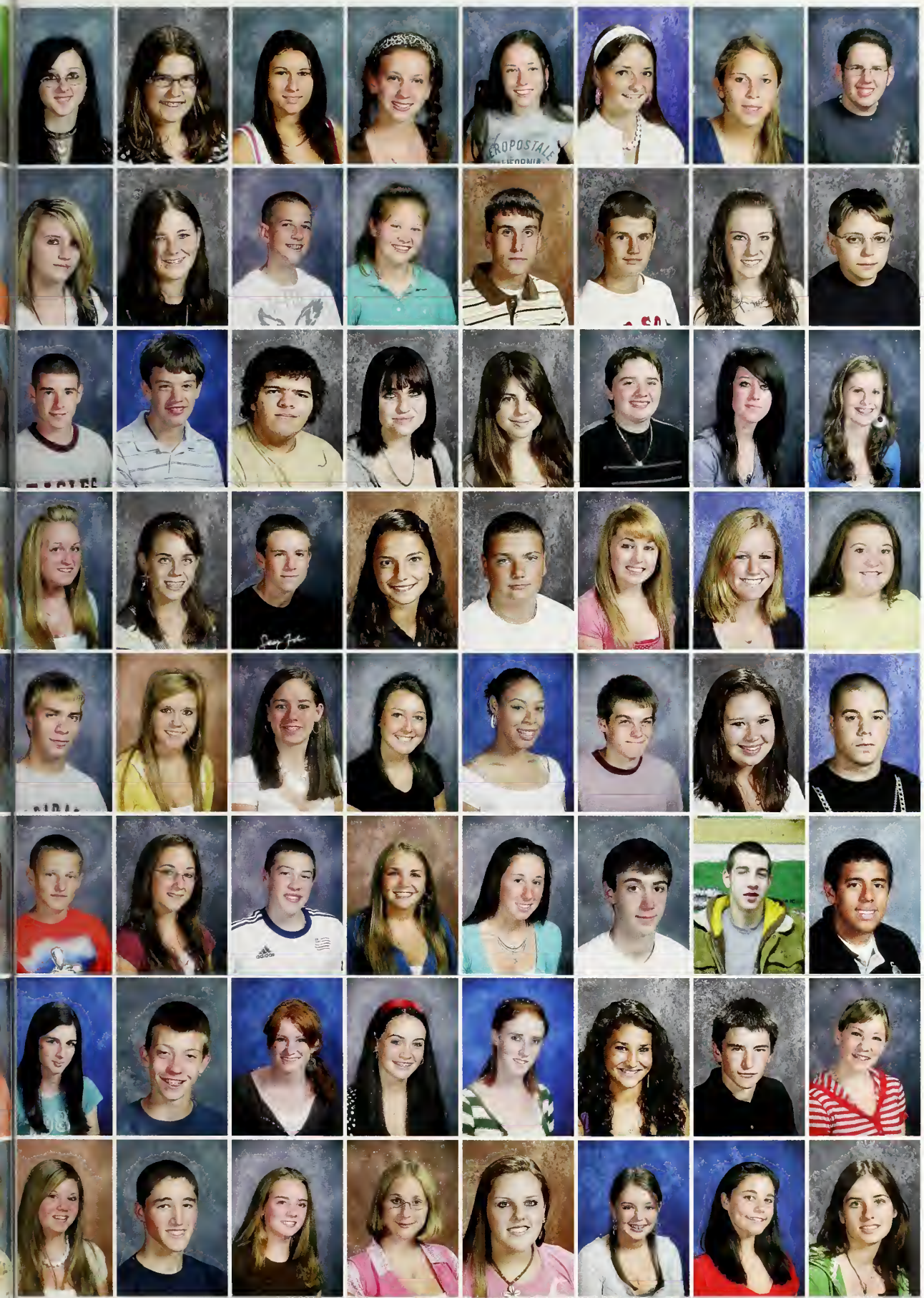

Shalynn Means
Kassandra Meehan
Jen Myers
Emily Milewski
Marrisa Miller
Abigail Mixer
Julie Monroe
Andrew Moran

Chelsea Morrill
Jessica Morris
Kyle Mota
Danielle Murphy
William Murphy
Thomas Murphy
Sarah Nadell
Alexander Nash

Christopher Nichols
Jonathan Nichols
William Noumi
Francesca O'Neil
Shari Nutt
Paige O'Brien
Kaitlyn O'connor
Annie O'Donnell

Allison Ohara
Megan Oleary
Sean Oleary
Siobhan Omalley
Rodney Ord
Erin Osborne
Kendra Osgood
Karen Otis

Ryan Pagnani
Whitney Palumbo
Chelsea Paola
Rachel Pellegrine
Nini Pena
Tyler Peters
Erica Peterson
Mike Petrillo

Pat Phillips
Nicole Piacentini
Alex Pierce
Katie Powers
Emily Regan
AJ Roache
Cody Robinson
Christian Rodriguez

Katelyn Rondeau
Nick Rothwell
Caitlin Ryan
Megan Ryan
Lauren Saccone
Chelsea Salverio
Ryan Sammon
Sarah Sansone

Amy Sapienza
Kevin Sartori
Alexa Schofield
Kristen Scribner
Kayla Scriven
Kelsey Scriven
Tori Seamans
Caitlin Seele

Robert Senatore
Ashley Sheehan
Daniel Sheehan
Christina Sheppard
Jerome Sinanan
Kerrie Smith
Samantha Smith
Billy Souza

Thomas Spencer
Tyler Stearns
Kelcie Sullivan
Melanie Sword
Rachel Tamulevich
Kurt Tarvis
Nicole Teebagy
Jillian Tuffo

Alyson Tully
Amanda Tuohey
Leiana Turner
Tyler Vachon
Jason Vancura
Kevin Veiga
Derek Vekos
Stephanie Vento

Marisa Visocchi
Greg Vogel
Mark Walkins
Matt Warren
Madeline Webster
Meggan Wheeler
Charles White
Joe White

Nicole White
Kelci Williams
Alexander Williamson
Aaron Wiltshire
Lisa Wing
Nicole Wojtalik
Alex Wyman
Kory Yeadon

Collin Young
Elisabeth Youngclaus
Kayla Zaiatz
Victoria Zappi
David Porter

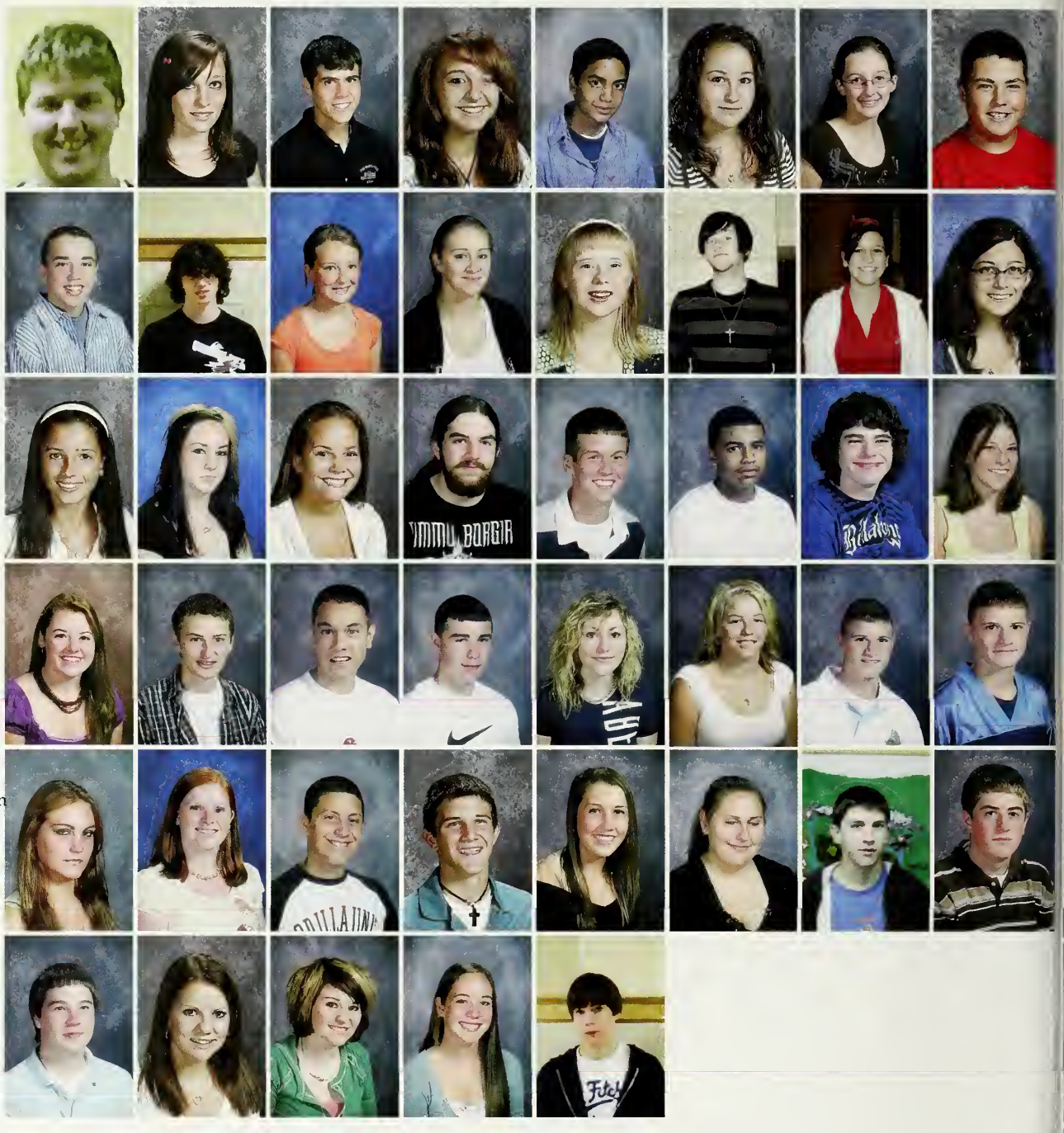

Sophomores: What is the best part of being in high school?

Chris Nichols
"We're not freshmen anymore!"

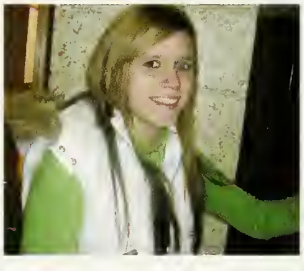

Whitney Palumbo
"We're on our way to the top!"

Shannon Mchugh
"We're not freshmen anymore, so people don't rag on us."

Karen Otis
"I'm not new to the school anymore, and I know where everything is."

Christopher Adams
Spencer Adams
Arianna Alcala
Cameron Allen
Mica Anglin
Vanessa Araujo
Michael Auger
Rachel Avery

Matthew Babino
Kileigh Bain
Gina Bertolo
Caitlynn Bickle
Kristen Bierwert
Sabrina Blanchard
Justin Blight
Phillip Boussy

Lester Bradshaw
Emily Brain
Gregory Brawders
Michael Brett
Jacob Broadbent
Alexandria Brown
Caitlyn Bryant
Rylee Burt

Dylan Cadman
Ashley Callahan
Paige Cameron
Adam Campbell
Russell Campot
Joseph Caperello
Amanda Carey
Victoria Casey

Derek Cavender
Alexander Celia
Marissa Centeio
Shayna Champignie
Latesha Chaplic
Danielle Chatsko
Alyson Cheney
Caitlin Clancy

Alexander Clemens
Katie Clergy
Timothy Clifford
Nicole Clough
TJ Coen
Kelli Coleman
Michael Coles
Abigail Collins

Briana Collins
Jacob Collver
Timothy Concannon
Thomas Condon
Rebecca Conlin
Zachary Connelly
Taryn Conroy
Karisa Consalvi

Aimee Cordo
Mark Cousineau
Delaney Cullen
Sherri Darcy
Brett Davis
Scott Davis
Caitlyn Deloughrey
Jaclyn Demarco

Stripes or Polka Dots: Polka Dots

Favorite Color: Blue

Favorite Song: Crank 'Dat

Favorite Teacher: Mrs. Shea

Favorite Radio Station: Jam'n 94.5

Freshman Class Poll

William Dennehy
Larissa Desouza
Olivia Devlin
Kayla Dodd
Sara Dodge
Andrew Donaghey
Kayla-Rae Donovan
Kevin Donovan

Stephanie Doughty
Colleen Dowie
Nicole Duclos
Johnathan Durso
Leah Dustin
Vanessa Dwyer
Sarah Easton
GregoryEarner

Stephen Egan
Joseph Farmer
Zachery Farren
Shannon Feeney
Nicole Fleming
Ryan Flynn-Gallagh
Emily Ford
Hayleigh Fornaciari

Kenneth Fougere JR
Matthew Franklin
Sarah Gannon
Chelsea Gardner
Michael Garrett
Corinne Gary
Alexandra Gately
Jessica Geronaitis

Cory Gibbons
Andrew Giffoni
Cassandra Gilbert
Krystle Gillietti
Stephanie Glynn
Clarissa Goddard
Douglas Goebel
Maura Goncalves

Stephen Gorman
Kristina Gramazio
Conor Graves
Lauren Griffin
Mary Rose Griffin
Edward Hannon
Ryan Harrington
Henry Harvey

Heather Hickson
John Hoeg
Miles Hoffman
James Howard
Alysha Huntington
Nicholas Huyghe
Caitlin Hyslip
Michelle Ibbitson

Carolyn Johnson
Patrick Johnson
Dacia Jones-Vincent
Shannen Kearns
Christopher Kellum
Kayla Kelly
Marissa Kelly
Ryan Kelly

Favorite Freshman Girl: Kate Pladsen

Favorite Freshman Boy: Chris Kellum

Favorite Senior Girl: Emily Roache

Favorite Senior Boy: Steve Nicoletta

Favorite Sports Team: Red Sox

Freshmen

Kristina Kennedy
Stephanie Kenney
Hayden Kent
Ryan Keohane
Jessica Kesaris
Lyndsay Kindy
Michael Kirkpatrick
Taylor La Torre

Kelli Ladd
Tyler Langlais
Melinda Latremouille
Meris Lavangie
Tyler Leadbetter
Renee Lebeau
Jordan Leitch
Coleman Lemaire

Taylor Leonard
Bradon Lever
Thomas Lewis
Amanda Lombardi
Cody Lowe
Russell Lucas
Sarah Lynch
Jennifer Mahoney

Sean Mahoney
Samuel Mainni
Michael Maliff
Christina Malloy
Jordan Maxwell
Scott McArthur
Brendan McCafferty
Katie McCarthy

Derek McCormack
Brendan McCormick
Steven McDonough
Shannon McDougall
Katelyn McGovern
Michael McLindon
Tyler Memmo
Melissa Menard

Samantha Mewis
Kristi Mielbye
Kaley Mientkiewicz
Audra Miller
Amber Millerick
Andy Millerick
Jesse Millerick
Kenneth Mitchell

Victoria Montgomery
Mitchell Mooney
Brendan Moran
Casey Mosca
Theron Moustakes
Christopher Mulrey
Tyler Munn
Ashley Murphy

Chelsea Murphy
Courtney Murphy
Chelsea Murrill
Jenna Natale
Alyyson Neely
Victoria Newcomb
Mike Nguyen
James Nicholson

Favorite TV Show: The Hills

Pepsi or Coke: Coke

Burger King, or Wendy's: Burger King

Favorite Season: Summer

Myspace or Facebook: MySpace

Class of 2011

Danielle Noble
Colleen O'Connor
Patrick Obrien
Niall Odom
David O'Donnell
Shannon Olivolo
Michaela Oneil
Richard Oroak

Alyssa Ouellet
Nicholas Pagan
Peter Pantazopoulos
Leah Pappalardo
Gabrielle Paulsen
Samuel Perkins
Sarah Perkins
Alexander Perry

Brittany Perry
Joseph Petersen
Christian Petta
Brittany Pierce
Ronald Piers Jr
Kathleen Pladsen
Elsa Putur
Brandon Quirk

Brandon Race
Tayler Radcliffe
Thomas Raftery Jr
Adam Raynard
Alexa Reichert
Cody Reidy
William Rice
Alexander Roache

Adam Robinson
Stacey Robishaw
Sarah Roccaforte
Victoria Rosso
Courtney Saccone
Rhiannon Saganetti
Joseph Scanlan
Eric Schirone

Heidi Schneider
Ben Schwartz
Michael Secatore
David Seppala
Krista Shafer
Andrew Sharp
Amanda Shaw
Emily Shea

Alexis Siciliano
Britney Siereveld
Alex Silva
Rachel Sloan
Amie Smith
Andrew Smith
Katlyn Smith
Victoria Smith

Halie Stasiukiewicz
Jason Stephansky
Tayla Stokinger
Madeline Storey
Jason Sullivan
Joseph Sullivan
Tyler Sullivan
Anthony Tedeschi

CLASS of 2011

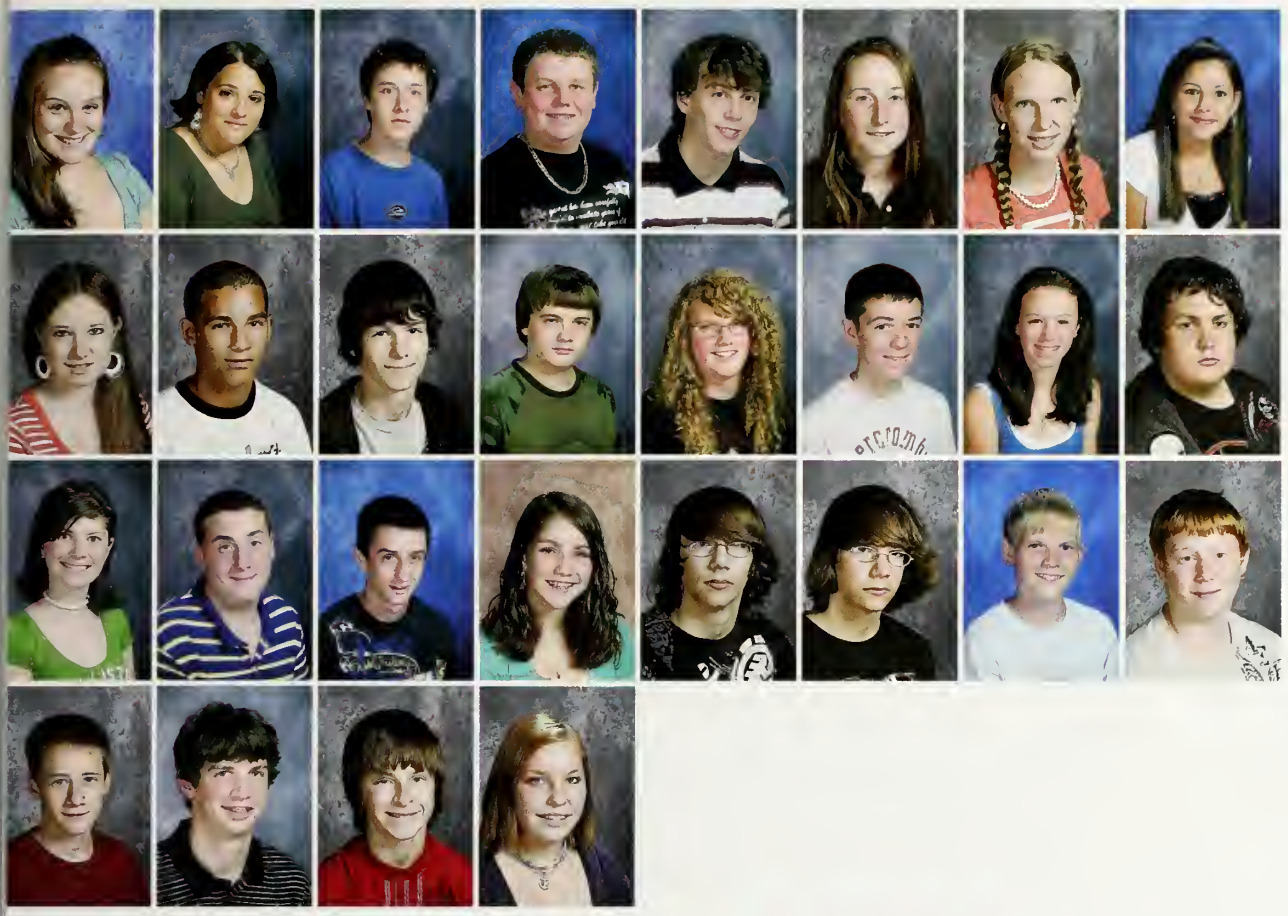

Kathryn Tedeschi
Shannon Terlecki
Kyle Thomas
Cody Thompson
Matthew Trapp
Kelly Travers
Devon Tremblay
Akela Turner

Alyssa Vachon
Daniel Velez
Robert Vestute III
Cody Vettori
Colby Ward
Tyler Warsheski
Sarah Watson
John Weckesser

Abra White
Zachary White
Michael Wittemore
Lauren Wilkins
Dylan Williams
Eric Williams
Gregory Williams
James Williams

Brad Winders
Declan Wirzburger
Jeffrey Wood
Janine Graves

Class of 2011
Freshman Class Poll

Best Comeback: Backstreet Boys or Brittney Spears? Backstreet Boys

Favorite Gym Sport: Dodge Ball

Favorite school play: Annie

Flip Flops or sandals: Flip Flops

Loser Cruiser or Momobile: Momobile

Located in Whitman Center, Menard Jewelers has been serving the South Shore for almost 60 years. The family business, begun by Theodore Menard, is continued today by his son, second generation jeweler, David Menard.

Menard Jewelers attributes its success to the values established in the beginning: honesty, service, and providing a good value for all of its customers.

Menard Jewelers

Whitman Center
(Rte. 27)
(781) 447 4971

We Are...

Enthusiastic Friendly Open-minded Educated
lented Athletic Funny Creative
nble Spirited Outgoing
stic Hospitable Artistic
ucated Friendly
Open-minded Important Funny
Industrious Competitve
lented Magnificent
rited Unique
pen-minded
Athletic
anthropic
rful Outgoing
Manthropic
us Unique
rited Athletic
pen-minded
Optimistic
nderful
Funny
petitve
nble Spirited
Impressed
eative
thusiastic
Optimistic
en-minded
ssionate
Funny Spirited
Magnificent
npetitve
irited Athletic
Open-minded
Optimistic
onderful
sica Funny
nsitive
pirited

This Section Proudly Sponsored By:

PEACEFUL MEADOWS FARM

Home Made Ice Cream

60 Bedford Street, Whitman, MA 02382

Ice Cream Stand
Open Daily
10 A.M. to 10 P.M.
Phone: (781) 447-3889

The Dairy Store
Open Daily
9 A.M. to 9 P.M.
Phone: (781)447-2381

OPEN 7 DAYS A WEEK, ALL YEAR ROUND!
Congratulations Class of 2008!

Academics & Faculty

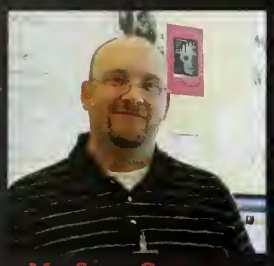

Mr. Scott Ceurvels
"Fore!"

Mr. Ryan Dempsey
"If you never try then you'll never know just what you're worth."

Mrs. Ellen Galambos
"Whenever you're feeling down and out, think of Lupercalia. Always carry Tara's laughter in your heart."

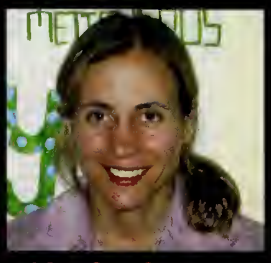

Mrs. Jana Iampietro
"If it's worth doing, it's worth doing well."

Mrs. Amy Hill
"You are the author of your own life story."

Sophmore English

Rob Bermingham

& Matt DiC

Jess Geronaitis

1. Cailin Lenane & Bill LoSasso read Death of a Salesman.

2. Nick Molina and Jario Sinanin acting out parts of a play!

3. Rob Church & Tom Davis are attentive iwhile writing an English paper

4. Jannet Dempsey, Justin Costa & Sam Colby

5. Junior English

6. English classes use library time to work on research papers

1

2

3

4

5

6

English

Ms. Caitlin Nagle
"You have learned something. That always feels at first as if you had lost something." -George Bernard Shaw, Major Barbara

Ms. Joanne Regan
"Follow your bliss."
-Joseph Campbell

Mr. Brian Scully "But just buckle right in with a bit of a grin, just take off your coat and go to it; just start to sing as you tackle the thing that 'cannot be done,' and you'll do it." Edgar A. Guest

Mrs. Lisa Shea
"I had a quote, I lost my quote, now let me go find it!"

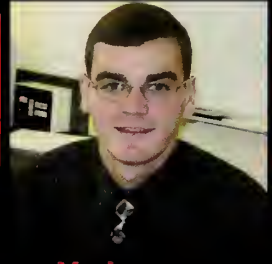

Mr. Jonathan Wolan
"Does that make sense?"

The Modern Barber Shop
403 Liberty Street, Hanson, MA
Route 58, Shaw's Plaza
781-294-7552

Mr. Jeffery Andrews
"Best wishes to the class of 2008."

Mr. Steven Botelho
"History doesn't repeat itself- at best it sometimes rhymes."
-Mark Twain

Mrs. Julia Flaherty
"Run, Forrest! Run!"
-Forrest Gump

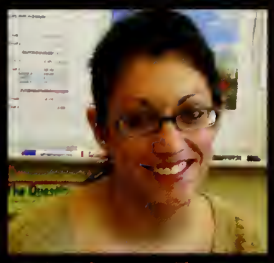

Ms. Lauren Frank
"Some beliefs enslave you, others set you free. Choose wisely."

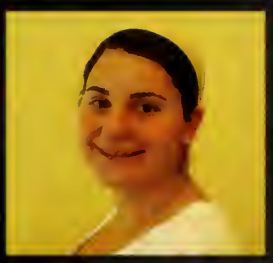

Ms. Megan Gaudette
"You must do the thing which you think you cannot do."

Social Studies

1. History lectures are a big hit!!!!

2. Psychology with mr. andrews... THUMBS UP!

Mr. Andrews Psychology class

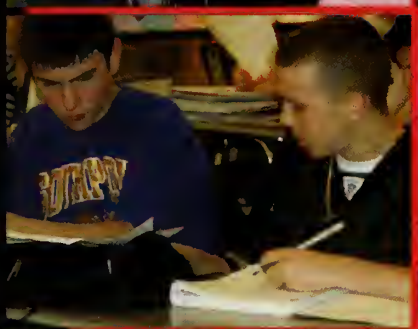

3. Taking notes are key in passing history

4. James Petersen obsevers the 1920's poster on Mr. Stiflers wall.

5. Studying hard... i've got to ace this next test

Kasey Evans pointing at the world!

6. Listening... or day dreaming?

Matt Pladsen focusing in on Stiflers lectures

Mrs. Michelle Gentile
"Whether you think you can, or can't, you are usually right!"

Mr. Christopher Googins
"You don't lose by getting knocked down. You lose by staying down."

Mr. Kevin Kavka
"Remember that you make and live history every day, embrace it."

Mrs. Karen Lozzi
"Because nice matters!"
"When you get there, remember where you came from."
"To the world you may be one person, but to one person you may be the world."

Mr. JohnStiffler

Mrs. Barbara Connolly

$$X = \frac{-B \pm (B^2 - 4AC)}{2A}$$

Mrs. Jean Donovan

"Now is it foil or saran wrap? I forget!"

Mr. Sean Clifford

"Show me what you Know!"

Mr. Thomas Fondoulis

Would anyone like to hear p to the 100th place after the decimal point?" "p = 3.141592 65358979323846264338327 95028841971693993751052099 99862803482534211706 79..."

Mr. Robert Jones

"You can do almost anything if you have positive expectations. When you think that you can't do something; math, for example, you should really be thinking that you can't do it YET. Think positive thoughts and have high expectations. You'll be surprised how much you can..."

Rachel Artz

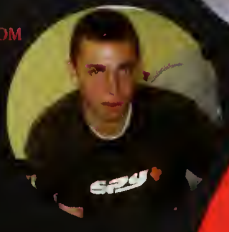

Chris Olesom

Colleen O'Connor

Math

1. Ted Sellers, Rachel Artz, and Chris Oleson listen attentively

2. Students work diligently and help eachother out with harder equations

3. Students watch the teacher demonstrate on the smart boards.

4. JR helps Emily out when she is stuck on a tricky question

5. Alex Pagan helps a friend with a project

6. "I know the answer."

1

2

3

4

5

6

Mr. Warren MacCallum

"Work ethic willalways be more important than intelligence. People get paid on what they do not what they thought about doing."

Mrs. Deborah McCarthy

"We either make ourselves miserable or we make ourselves strong. The amount of work is the same."
-Carlos Castaneda

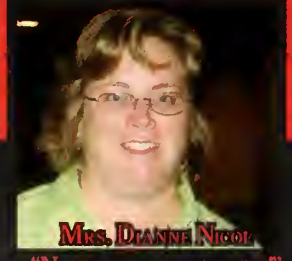

Mrs. Dianne Nicol

"No rain, no rainbows!"

Mrs. Bonnie Negrich

"Make sure your answer is mathematically pretty."

Mrs. Marianne Ortega

"I'll never steer you wrong."

Mrs. Leanna Russell

"Faith is taking the first step even when you don't see the whole staircase."
-M.L.King, Jr.

Mrs. Phyllis Warren

"Isolate – Isolate, Get the variable alone!"

Blanchard Funeral Chapel

666 Plymouth St.
Whitman, MA 02382
1-781-447-0170

www.blanchardfc.com

Mrs. Laurie Bianchi
"Attitude is everything!"

Ms. Theresa Coyle
"The time is always right to do what is right."
-Martin Luther King Jr

Mr. Brian Dukeman
"Live life like a goldfish with teeth."

Ms. Courtney Jones
"Hey Gary, Marine Biology rules!"

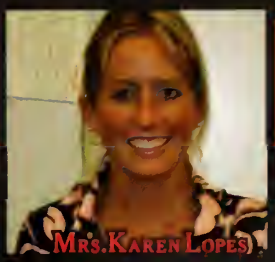

Mrs. Karen Lopes
"Our greatest glory is not in never failing, but in rising up every time we fail."
-Ralph Waldo Emerson

Science

1

2

1. Synjen Marrocco & Mitch Cameron disect a shark in Marine Biology

2. Sophmorfs get ready to disect a shark!

3

4

3 & 4.
Junior boys and girls work on a science experiments.

5. Groups work together to get experiments done

5

6

6. Henry Harvey looks through his micropscope!

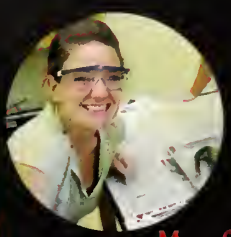

Mary Cannon

Rob Kelly

Carly Hammond

Mr. Daniel Moriarty
"Find a job you love and you will never have to work a day in your life."

Mrs. Colleen Patterson
"Do as you oughta', add acid to water."

Mr. John Rozen
"There is no substitute for hard work and a good attitude."

Mr. Mark Stephansky
"Dont go through life, GROW through life."
-Eric Butterworth

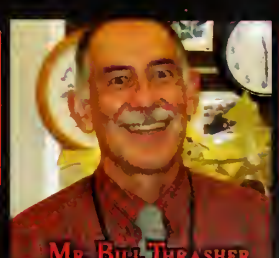

Mr. Bill Thrasher
"I've never met a photovoltaic panel I didn't like."

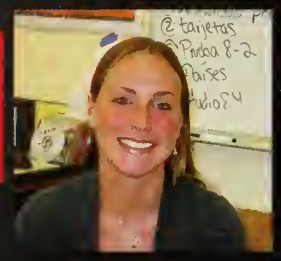

Senorita Cara Cronin

Senora Cheryl Daily
"Fortune may have yet a better success in reserve for you, and they who lose today may win tomorrow."
-Miguel Cervantes

Senora Linda Downer
"No me digas!"
"Quoi de neuf?"

Senora Cheryl Iacovelli

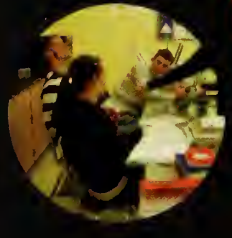

1. Senorita Cronin helps students with spanish writing assisgnment

2&3. Spanish students quietly taking a test!

4. Juniors do a dance during their Spanish Class!

5. Senorita McAuliffe teaches her students the fundamentals of Spanish.

6. Seniorita McAuliffe reminds student of the importance of discipline.

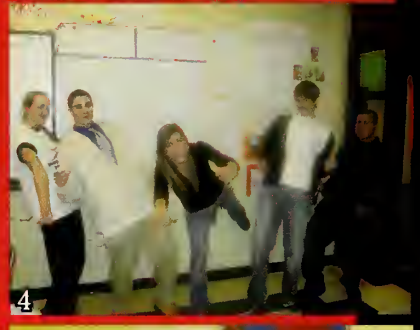

Mrs. Hongwei Liu
Even when walking in the company of two othermen, I'm bound to be able to learn from them. The good points of the one I copy; the bad points of the other I correct in myself-
the Analects of Confucius

Senorita Kristen McAuliffe

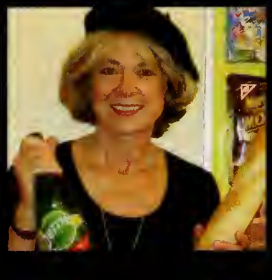

Madame Diane Monoghan
"Beaucoup de succès et sucettes!"

Whitman Liquors

Congratulations Class of '08!

682 Bedford St
Whitman, MA 02382
(781)447-4121

Mrs. Jean Carson
"A child can ask questions that a wise man can not answer"

Mrs. Georgia Clancy
"Live a meaningful life - to the world you may be just one person, but to one person you may be the world - volunteer and make a difference."

Mrs. Nina Consolini
"Good luck seniors! GO DECA!"

Mr. James Daley
"Pursuing Excellence, Demonstrating Character."

Mr. Devin Dondero
"You perform like you practice"

Business, Practical & Fine Arts

1

2

3

4

5

6

Ms. Elena Finiello
"If people knew how hard I had to work to gain my mastery, it wouldn't seem wonderful at all."
-Michelango Buonarroti

Mrs. Julie Giglia
"Minds are like parachutes - they only function when open."

Mr. Donald Legge
"Students let's play a C-Scale again!"

Mrs. Chris Maher
"Elements & Principles, Elements & Principles, Elements & Principles & Principles"

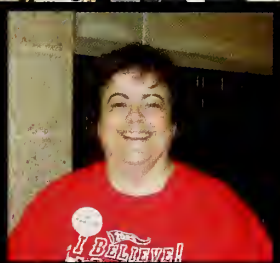

Mrs. Lydia Nelson
Never settle for the path of least resistance/ Living might mean taking chances/But they're worth taking/And when you get the choice to sit it out or dance/I hope you dance

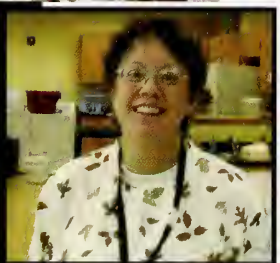

Mrs. Carol O'Connor
"When one door of happiness closes, another opens; but often we look so long at the closed door that we do not see the one which has been opened for us." (Helen Keller)

Mr. Bob Rodgers
"Mean It."

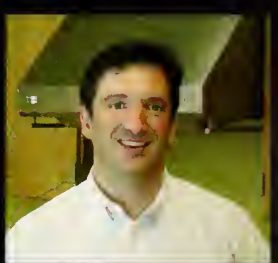

Mr. Mark Ryan
"Perfection is a lot of little things done well"

Mr. James Barrington
"Let's Go."
"On the line please."

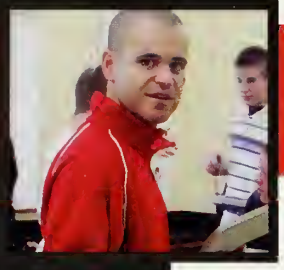

Mr. Keith Erwin

Mr. Gerry LaPierre
"You have no athletic ability."

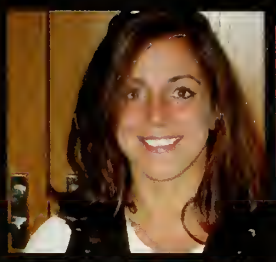

Ms. Heidi Martin
"If I can do it, you can do it."

Ms. Lori Medeiros

Ms. Theresa Petty

Health & Physical Education

1. Noel and BLANK stretch before their big volleyball game.

2. Tim, Kelly, Emily, and Havey huddled together. And check out Tims bi-ceps!

3. Gym class hero saves the day with an awesone spike!

4. Noel reaching for the stars attempting to score the winning point.

5. Kelley Pennie getting pumped for gym class!

6. Gym class students staring at the volleyball.

Mr. Shawn Kain
"I am not bound to win, but I am bound to be true. I am not bound to succeed, but I am bound to live by the light that I have. I must stand with anybody that stands right, and stand with him while he is right, and part with him when he goes wrong." -Abraham Lincoln

Compass

Ms. Lauren Belden
"I will act as if what I do makes a difference."

Mr. William Glynn
"You need to call on me right now"

"A chain is made stronger by its possession of one unproven link."
-Steven Pressfield

Don't make a move without us!
Best wishes to
the class of 2008

ROSEN REALTY, INC.

80 Temple Street Whitman, MA 02382
Tel: 781.447.1111 Fax: 781.447.0881
www.RosenRealty.com

Dr. Bruce Brustin

Mrs. Denise Cadres

Mrs. Sandy Caseldon

"What lies behind us and what lies before us are tiny matters compared to what lies within us."

Mrs. Bonnie Goodale

Mrs. Michelle Gronlund

Mrs. Joanne Hodges

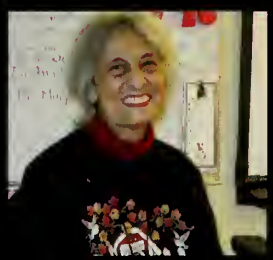

Mrs. Jan Horkey: "Ugh! This Smartboard is driving me crazy!" "Don't say you can't do something without trying or you'll build a wall so high that you really won't be able to get over it. Just try..."

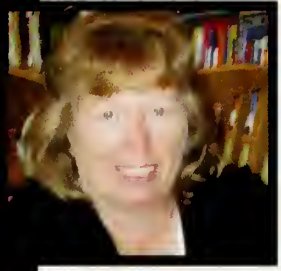

Mrs. Deborah Keeman

Mrs. Susan LeMay

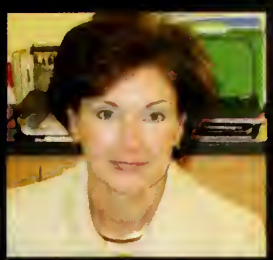

Mrs. Patricia Leverone: "Because you are in control of your life. Don't ever forget that. You are what you are because of the conscious and subconscious choices you have made." -Barbara Hall

Mr. Mark Main

"Failure to plan, is planning to fail."

Mrs. Barbara McHugh

Mrs. Kathleen Meehan

Mrs. Madeleine Messina

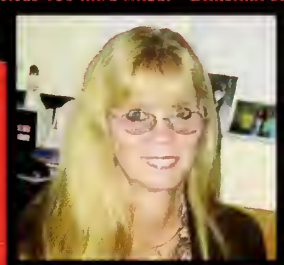

Mrs. Pamela Nawrocki

"Trust yourself."

Mrs. Candy O'Brien

Mr. John Odom

Mrs. Wendy Price

"No one can make you feel inferior without your consent." (Eleanor Roosevelt)

Mrs. Virginia Sears

Mrs. Colleen Venna

Mrs. Sue Wadman

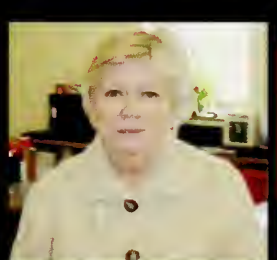

Mrs. Gail Walsh

"They might not need me, but they might. I'll let my head be just in sight; A smile as small as mine might be precisely their necessity." -Emily Dickinson

Special Education

THE LOMBARDO COMPANIES

Supporting Whitman-Hanson Regional High School
& Celebrating our 45th Year...
Lombardo's
www.lombardos.com (781) 986-5000

Vincent's Nightclub
781-986-4000
www.vincentsnightclub.com

Main Office

Mr. Edward Lee
Principal
"Not everything that can be counted counts, and not everything that counts can be counted." -Albert Einstein

Ms. Sheryl Wade
Assistant Principal

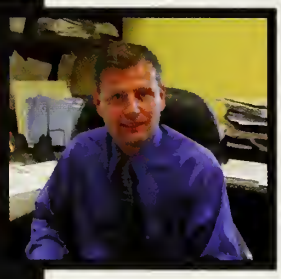

Mr. David Floeck
Assistant Principal

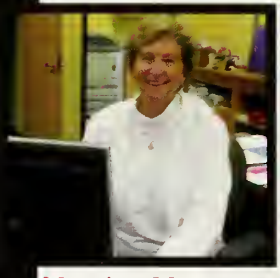

Mrs. Ann Meserve
"You never fail until you give up."

Mrs. Jan Hurstak

Mrs. Siobhan Horton
"Put your future in good hands... your own!"

Safety & Transportation

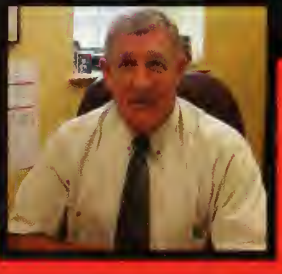

Mr. William Sweeney
Director of Safety & Security

Mrs. Maureen Leonard

Mr. Nate Merritt
"Turn the page."

"Often imitated, but never duplcated."
"The more you learn the more you'll earn."
-Never Stop Learning

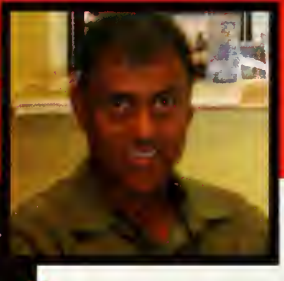

Mr. Domingo Amado

Mrs. Ruth Carrigan
Guidance Director
"You must be the change you want to see in the world."
-Mahatma Gandhi

Mrs. Maureen Garret
"You are the same today as you will be in five years except for the people you meet and the books are you read."

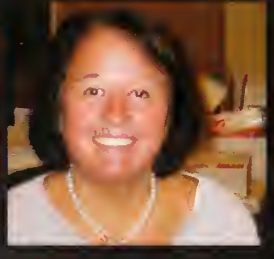

Mrs. Kathy Getchel

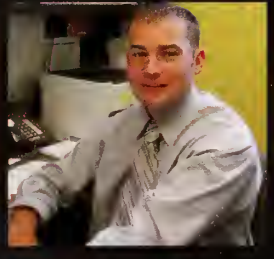

Mr. Ryan Morgan
"The class of 2008 is my favorite class ever!"

Ms. Kristen McDonnell
"No worries." "It's all good."

Guidance

Rte. 18 in Whitman
203 Bedford Street
(781)447-0721

DISTINCTIVE AUTO BODY

Congratulations Class of 2008!

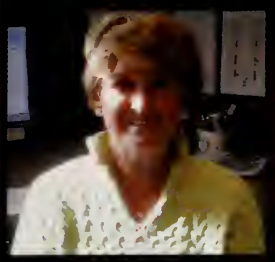

Ms. Sharon Andrew

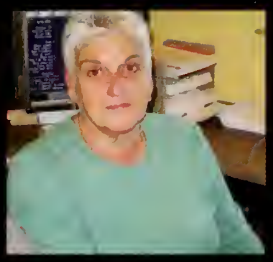

Ms. Madeline Chick

Ms. Joyce Haskins

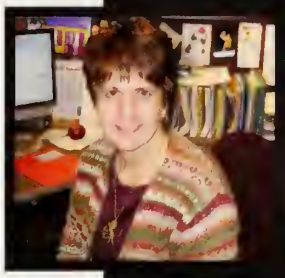

Ms. Nancy Holland

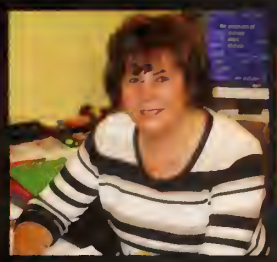

Ms. Karen Kailher

Ms. Michelle Kelley

Ms. Elizabeth Kimball

Ms. Mildred O'Callaghan
Director of
Special Education

Ms. Julia Philips

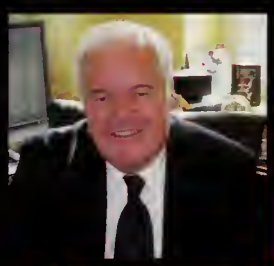

Dr. John McEwan
Superintendent

District Central Office

Ms. Ruth Gilbert-Whitner
Assistant Superintendent

Whitman-Hanson Regional School District School Committee

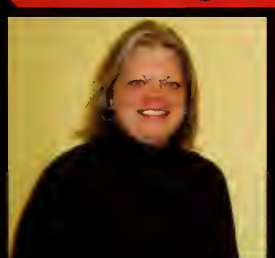

Mrs. Margaret Cerilli
Whitman

Mr. Thomas Evans
Whitman

Chairman Robert Hayes
Hanson

Mrs. Anne Holbrook
Whitman

Michael Kryzanek
Whitman

Mrs. Susan McSweeney
Hanson

Mr. Christopher Powers
Whitman

Mrs. Patricia Rich
Hanson

Mr. Robert Trotta
Whitman

Mr. James Tuffo
Hanson

Cafeteria

Rhonda Briscoe

Deborah Smith

Pamela Peterson

Tracy Hatfield

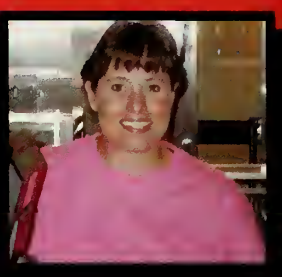

Sherri Blackstone

Valerie Tremblay

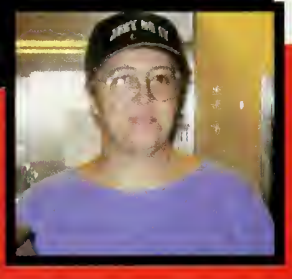

Linda Morris

Diane Darcy

Barbara Brazier

Mary Hefler

Library

Kathy Gabriel

"The more that you read, the more things you will know. The more that you learn, the more places you'll go."

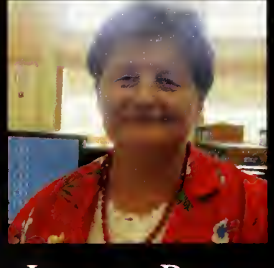

Lauretta Boyce

"The love of learning, the sequestered nooks, and all the sweet serenity of books."

- Henry Wadsworth Longfellow

Nurse

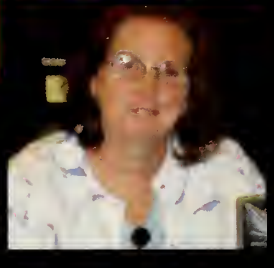

Patricia Bradley

Judy Plante

Four Seasons Power Equipment
Sales and Service
1190 Bedford Street (Rte. 18)
Whitman, MA 02382
Congratulations Class of 2008
781-447-1122

Technology

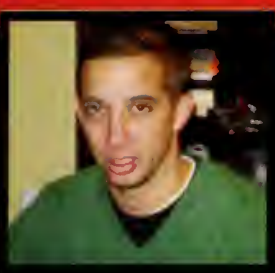

Scott Cabral

Lori Galewski

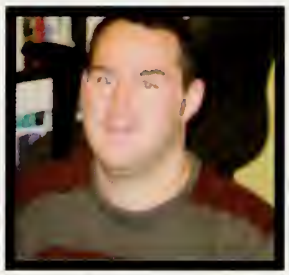

Craig Finley

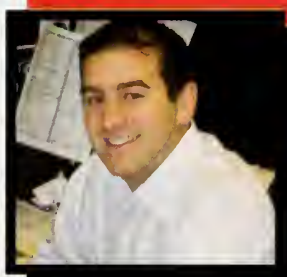

Chad Peters

Judy Huska

Nick Konarski

Nabrel Zeb

Josh MacNiel

Custodial Maintenance

Ed Reagan

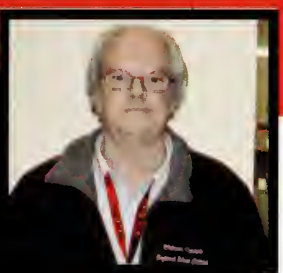

Gary Holbrook

Gail Foster

Dave Halliman

Jimmy Betters

Mike Foley

Ernie Sandland

Dick Thompson

Congratulations Class of 2008!

AMERICA RUNS ON DUNKIN'

We Are...

This Section Is Proudly Sponsored By:

DeSac Disposal

WHITMAN TEL: 1 (781) 447 0137

J. Saccone and Sons, Inc.

BACKHOE SERVICE

WHITMAN TEL: (781) 447 5670

Spirited
nderful Enthusias
Spirited
Enthusiasti
Enthusiastic
Wonderful Educa
utgoing
Unique Wonderful Enthusiastic Athletic
Educated Philanthropic Open-minded

Clubs & Activities

Open-minded
ndustrious
Curious
Athletic
Spirited
Optimistic
Talented
Magnificent
Creative
Artistic
Funny
Musical
Spirited
Competitve
Humble
ilanthropic
Open-minded
Funny
Compassionate

We Are

Show Choir: Advisor Mr. Legge, Sam Palmer, Shaylin Conroy, Jessica Hobart, Britney Siereveld, Paige Cameron, Jackson, Nick Merry, Jessica Barchard, Garrett Baker, Heather Marshman, Lindsey Coates, Samantha Barchard, Kimberly Deveau, Victoria Skarbinski, Rich Katie Kaiser, Eric Kruez, Chuck Landry, Becky MacDonald, Heather Marshman, Ali Pimentel, Susannah Thornton **Acapella:** Chrissy Baker, Garrett Baker,

Show Choir

Jazz Choir

Chorus: Advisor Mr. Legge, Christina Baker, Garrett Baker, Amanda Barry, Bianca Bowen, Darren Bunch, Lisa Burke, Courtne Richard DAgostino, Geoffrey Daigle, Kimberly Deveau, Meghan Doherty, Jaimee Doiron, Victoria Dowd, Nicole Egan, Justin Evans Jessica Hobart, Jacklyn Irving, Doinne Johnson, Jessica Kailher, Kathryn Kaiser, Eric Kreuz, Kelsey LaFlamme, Charles Landry Amanda Messier, Samantha Palmer, Jeri-Ann Peabody, Kelly Pennie, Joshua Russo, Samantha Salverio, Victoria Seamans, Danie

Jackie Irving, Elsa Putur, Taryn Conroy, Cassy Gilbert, Chelsea Gardner, Eric Kreuz, Chuck Landry, Katie Kaiser, Riley Fearon, Amy Leadbetter, Becca D'Agostino, Nikki Egan, Sarah Marble **Jazz Choir:** Christina Baker, Garret Baker, Bianca Bowen, Darren Bunch, Tori Dowd, Riley Fearon, Cassy Gilbert, Darren Bunch,- Tori Dowd, Riley Fearon, Katie Kaiser, Eric Kreuz, Chuck Landry, Kelsey LaFlamme, Ali Pimentel, Nicole Teebagy, Susannah Thornton

Calland, Paige Cameron, Suzanne Chapman, Lindsey Coates, Caitlin Coon, Juli Courtney, Christopher Crothers, Kaila Cullinane, Riley Fearon, Cori Forbes, Melanie Forlizzi, Chelsea Gardner, Cassandra Gilbert, Monica Gillet, Brittany Hayes, Shawn Hickey, Michelle LaBeau, Rebecca MacDonald, Sarah Marble, Jennifer Marcos, Heather Marshman, Alicia Mendonza, Nicholas Merry, Shea, Christina Sheppard, Victoria Skarbinksi, Michael Stalker, Brendan Struble, Nicole Teebagy, Susannah Thornton, Kayla Zaiatz

We Are

Yearbook: *Advisor Mrs. Shea, Erika Johndrow, Keryn Cordo, Emily Roache, Sam Colleen Coughlin, Krissy Dashner, Leah Dustin, Sarah Finch, Brett Getchell, Siobhan Healey, Sam Holt, Jessica Nicole Wilhelm, Eirca Adams, Anna Zappi, Donna Kolczewski, Kyle Armstrong, Rachel Clancy, Sam Holt, Devin*

Yearbook

Newspaper

Newspaper: *Advisor Mrs. Shea, Emily Roache, Kelly Pennie, Roann Augustin, Mike Saccone, Keryn Cordo, Rachel Saftler, Ryan*

Viewpoints: *Advisor Mrs. Shea, Mike Gagnon, Matt Brain, Jess Barschard, tle Giletti, Sam Barschard* **P.R.O.T.E.C.T.:** *Advisor Mrs . Shea, Rachel Saftler, Liz, Sussky, Molly Lavery, Claire Goebel, Emily Roache, Mary Cannon, Laura Cunningham, Monica Stuble,*

Baldwin, Chris Hurstak, Roann Augustin, Emily Brain, Ed Brewer, Alyssa Cristella, Kathleen Collins, Rebecca Conlin, Kesaris, Christina Malloy, Melissa Menard, Annie O'Donnell, Sarah Roccaforte, Brittany McGue, Alicia Rideout, Youngclaus, Keli Riley, Lianne Dominico, Jeff Blaser, Shannon Cahill, Kara McDonald, Paul Vitale, Richard Wills

Viewpoints

P.R.O.J.E.C.T.

Stephansky, Devin Youngclaus, Emily Brain Kathleen Collins, Ed Brewer, Rachel Gelinas, Krissy Dashner, Shannon Terlecki Kim Deveau, Alex Gunn, Richard D'Agostino Jillian Tuffo, Brett Davis, Steph Gontarz, Krys- Devin Youngclaus, Ryan Stephansky, Krissy Dashner, Alyssa Cristella, Matt Galewski, Suzanne Chapman, Brett Loycano, Nathan Nuby, Shannon Terlecki, Steve Nicoletta

We Are **Chess Club:** Mr. Thrasher, Adviser, Alex Pagan, Justin Evans, Tyler Vacho, Michelle Bennett, Tyler Vachon, Tori Dowd, Bill Gorman, Allison Godfrey, Ben Hart, Steve Gorman, Hayden Kent,

Chess Club

History Club

Math Team: Mr Fondulis, Adviser, Darren Bunch, Kathleen Collins, Nicole Teebagy, Kasey Evans, Jason Vancura, Josh Hillary Keefe, Michael Stalker, Christine Finte, John Hardiman, Richard D'Agastio, Samantha Barchard **Mock Trial:** Brett, Jordan Clark, Justin Reed, Sarah Marble, Victoria Skarbinski, Ryan Kelly, Theron Moustakes, Ashley

Forte, Melanie Flynn, Allison Godfrey, Mark Bennett ***History Club****: Mr. Botelho, Adviser, Melanie Flynn, Mark Yvonne Fall, Tim Wirzburger, Marci Pearson, Pat Leonard, Audrey Hart, Chris Henderson, Kyle Stonkinger*

Math Team

Mock Trial

Burnett, Dan Shuhan, Jill Kelly, Jordan Beguerie, Lisa Wing, Kelsey Scrivens, Aly Tully, Ashley Jensen, Elyse Gould, Ms. Nelson, Adviser, Richard D'Agostino, Samantha Bachard, Kevin Lopes, Kayla Campbell, Vanessa Araujo, Mike McCormack, Kim Deveau, Brittany Hayes, Samantha Colb

We Are..

Student Council: *Advisors Mr. Moriarty and Mrs. Daily, Caity Almeida, Jill Alves, Roan Cunningham, Pat Devlin, Mark Dodge, Tori Dowd, Kasey Evans, Yvonne Fall, Ryan Farrell, Tom Flanagan, Christine Forte, Loycano, Danielle Mitchell, Sam Palmer, Tricia Pasca, Chelsea Paula, Marci Pearson, Joe Rich, Emily Roache, Amanda Sanderson,*

Key Club: *Advisor Mrs. Consolini, Michael Belleville, Lauren Bernazzani, Emily Brain, Chris Brett, Pat Concannon, Rebecca Kane, Kristen Leone, Ali Sheppard, Mike Stalker, Shannon Terlecki, Cassandra Thibeault, Ann Burnell-Willis, Dana Piquette, Tony Winters, Heather Dickerson, Joe Rich, Alex Nash* **STAR:** *Advisor Mr. Lee, Jason Stephansky, Colby Ward, Hardiman, Elizabeth Little, Matt Galewski, Molly Lavery, Ryan Stephansky, Devin Youngclaus, Brett Loycano, Liz Sussky, Heikhila, Wayne Paul Molinari Jr., Ted Sellers, Alex Bossie, TJ Lazarski, J.R. Manneta, Jill Pransky, Matt DeCoste, Rob*

Augustin, Emily Ballard, Georgia Bulman, Josh Burnett, Mary Cannon, Heather Cocchi, Sam Colby, Kathleen Collins, Laura Bruce Gardner, Matt Gronlund, Ali Hardiman, Kimberly Hoffman, James Hunter, Jill Kelly, Pat Leanard, Elizabeth Little, Brett Caitlin Seele, Dan Sheehan, Ryan Stephansky, Jay Stephansky, Liz Sussky, Colby Ward, Kelci Williams, Devin Youngclaus

STAR

Radio/TV Club

Conlin, Tori Dowd, Carli Flanagan, Allison Godfrey, Jessica Godfrey, Steve Gorman, Bill Gorman, Kelly Gorman, Kimberly Blauss, Jacob McSheffrey, Riley Farron, Matt Young, Zach?, Katie O'Connor, Jeff Kent, Matt Connor, Sean Deneen, Marc Jason Vancura, Caite Almeida, Tricia Pasca, Amanda Sanderson, Yvonne Fall, Caite Seele, Teenie Forte, Pat Leonard, John Mary Cannon, Jill Alves, Laura Cunningham, Sam Mewis, Pat Johnson **Radio/TV Club:** Advisor Mr. Rodgers, David Senatore, Steven Nicoletta, TJ White, Rachel Saftler, Sam Baldwin, Ed Brewer, Klye Murphy, Alyssa Cristella, Greg Tavares

We Are

SEAC: Mr. Thrasher, Advisor, Jared Clemons, Katie Harding, Matt Dyer, Kendra Osgood,

Multi-Cultural Club: Mrs. Downer, Advisor, Ann Brunelle-Willis, Nicole Wilson, Jesse Morris, Sam Smith,

SADD: Ms. CoyleMark Bennett, Colleen Johnson, Kathleen Collins, Abbey Collins, Alison Shepard, Ieva Smith, Rachel Harvey, Vennesa Gilbert, Jenna Gilbert, Katie Harding, Kendra Osgood, Liz Glenn, Hannah **Dance:** Ms. Siobhan O'Malley, Whitney Palumbo, Jill Pransky, Kelli Riley, Giorgia Rossato,

Caitlin Ryan, Kelci Sullivan, Alex Pagin, Justin Evans, Mark Bennet, Derek Maccormic, Meloni Flarity, Mike Deveuve
Marissa Centeio, Corinne Gary, Clarissa Goddard, Matt Brain, Alex Gunn, Travis Radclifth, Mike Gagnon

Narkeviciute, Page Obrien, Angela Dwyer, Greg Vogel, Danielle Murphy, Kelsey, Sam Colby, Mellinie Flynn, Emily
Sances, Coach, Bianca Bowen, Mary Cannon, Meghan Dawe, Nicole Flemming, Kim Hoffman, Jill Kelly, Stef Kruger,

We Are

Habitat for Humanity: Advisor Mrs. Gabriel, Carli Flanagan, Mela Amanda Sonderson **National Honors Society:** Advisor Ms. Belden, Nicole Affanato, Kate erson, Kate Dodge, Alyssa Eich, Nathasha Ferraris, Peter Gilmore,Allison Godfrey, Jacqueline Messina, Jes

Elizabeth Sussky, Kristen Ahola, Emily Armstrong, Shaylyn Conroy, Janelle Ferris, Brett Goldman, Steph Hiltz, Alison Lone Timothy Wirzburger, Caitlyn Almeida, Lindsay Clay, Samantha Colby, Kathleen Collins, Alexander Constantino, Justi Hardiman, Shawn Hickey, Kathryn Kaiser, Jill Kelly, Patrick Leonard, Abigail Mixer, Danielle Murphy, Kendra Osgoo White, Nicole White, Kelsey Williams, Aaron Wiltshire, Lisa Wing **Majorettes:** Michelle McMahon, Samantha D'Agostin Conlin, Shannon Terlecki, Abra White **Robotics:** Advisor Mr. Cidor, Vanessa Arayo, Mike Brett, Alex Comedy, Justi

nie Flynn, Rachelle Harvey, Kim Mysiuk, Ieva Narkeviciute, Sarah Naughton, Tricia Pasca, Emily Roache,
yn Arouca, Michelle Beebe, Andrew Budden, Blake Chaffins, Rebecca Clemons, Keryn Cordo, Heather Dick-
ica Mielbye, Ashlee Naylor, Alexandra Pimentel, Alicia Rideout, Emily Roache, Jarid Sinanan,

Majorettes

Robotics

gan, Kerri Mahoney, Danielle Mitchell, James Petersen, Daniel Roberts, Michael Saccone, Daniel Shea, Victoria Skarbinski,
Costa, Hannah Farrell, Christine Forte, Shannon Garrity, Rachel Gelinas, Jenna Gilbert, Lizabeth Glenn, Elyse Gould, John
Rachel Pellegrine, Emily Regan, Katelyn Rondeau, Alyson Tully, Jason Vancura, Stephanie Vento, Marissa Visocchi, Joe
Kate McGrath, Shannon Winslow, Sherry Darcy, Victoria Rosso, Lisa Hockney, Margaret Barber, Nichole Mavila, Rebecca
Evans, Jake Galewski, Allison Godfrey, Rachelle Harvey, Ieva Narkeviaute, Ted Sellers, Tayla Stokinger, Tyler Vancha

We Are

Drama: Darren Bunch, Sam Colby, Kathleen Collins, Keith Donovan, Tori Dowd, Justin Kaiser, Eric Kruez, Chuck Landry, Becky MacDonald, Chelsea Marrill, Heather Marshman, Nick Merry, Erin Osbourne,

Drama

cynergy TRAINING

Congratulations to the Class of 2008!

Evans, Kasey Evans, Riley Fearon, Tami Flanagan, Chelsea Gardener, Caitlyn Hall, Jackie Irving, Ashley Jensen, Katie Sam Palmer, Ali Pimentel, Sara Sancone, Amy Sapienza, Emily Smith, Nicole Teebagy, Susannah Thornton, Abra White

Girls Hockey: *Gianna DeSisto, Adelia DeSisto, Michelle Crisp, Laura Crisp, Amanda Barry, Cailin Lenane, & Pembroke*

cynergy TRAINING
Cynergy Training & Boot Camps
Fitness Training | Nutritional Coaching
Metabolic Training | Boxing
Youth & Sports Training
You've NEVER trained like this before!

Stop by and check us out in action!
Hanson Commerce Center
23 Commercial Waye, Unit D
Hanson, MA 02341 | 617.982.0257
Visit cynergytraining.com!

We Are...

This Section Proudly Sponsored By:

"EXPRESS" TO THE TOP

Congratulations
Whitman-Hanson
Class of 2008!

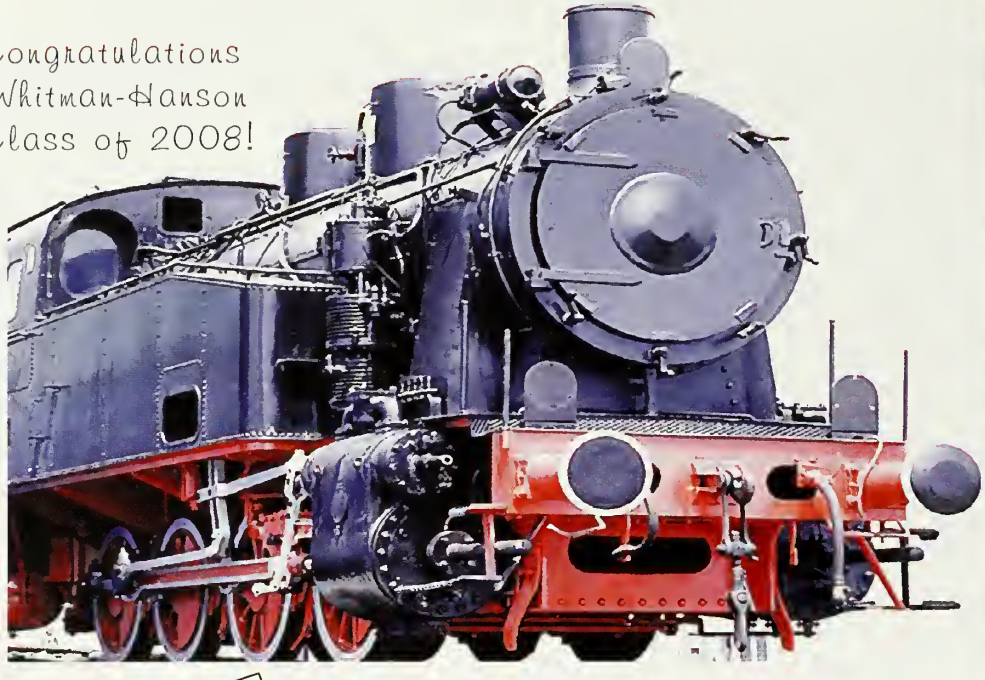

"Perhaps the most valuable result of all education is the ability to make yourself do the thing you have to do, when it ought to be done, whether you like it or not."
-Aldous Huxley

Post Office Box 60 • 1375 Main Street
Hanson, MA 02341 • 781-293-0420

Athletic
Spirited
nderful
Enthu
unny
mble Ent
Enthusi
Wonderf
tgoing
Unique

Athletic
Spirited
Musical
Enthusiastic
Wonderful
Outgoing
Adjective
Compassionate
Open-minded

nusiastic
Friendly
siastic Open-minded
ic Industrious Curious
Friendly Optimistic Athletic Spirited
Talented Magnificent Creative Artistic Funny
Spirited Competitve Humble
Funny
Open-minded Compassionate

We Are...

Kicking For Our Goal

BOYS SOCCER

Darren Cundari

"A legacy is what we were trying to leave."

Sean Szczesny

"Heroes get remembered, Legends never die."

Tim Graves

"For some of us it's our last year playing and hopefully we can make something out of it."

Mr. Barrington

"Teamwork is key for us, we have the tools; time will tell."

Scoreboard

	US	THEM
Coyle Cassidy	1	1
E.Bridgewater	1	0
Duxbury	0	1
Sandwich	1	3
N. Quincy	4	2
DY	0	1
Quincy	4	1
Plymouth N.	0	1
Nauset	0	1
Marshfield	0	3
N. Quincy	1	2
Falmouth	2	2
Coyle Cassidy	1	1
Quincy	2	4
Plymouth N.	1	1
Plymouth S.	1	2
Marshfield	0	0
Plymouth S.	0	3

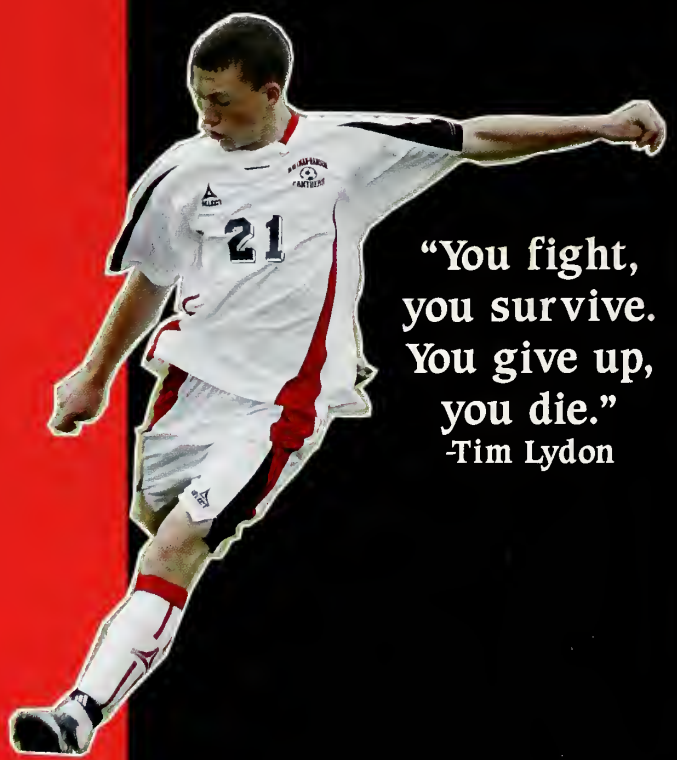

"You fight, you survive. You give up, you die."
-Tim Lydon

Front Row from left to right: Alex Lavangie, Tim Lydon, Sean Szczesny, Tim Graves, Darren Cundari, Justin Winders, Jacob McSweeney. Middle Row: Brett Loycano, Jake Galewski, Brendan Struble, Tom Mooney, John Kerwin, Matt Decoste, Josh Mavilia. Back Row: Ryan Fitch, Matt Channel, Alex Roache, James Comerford,Erik Potter, Tyler Sloan, James Petersen, Jordan Blight.

C.W. Garvey Co. Inc.

36 West Street
Whitman, Ma
02382

Surveyors and Engineers
SUBDIVISIONS -SITEPLANS-LANDCOURTAND
TOPOGRAPHICSURVEYS-SEWAGEDESIGNS -PLOTPLANS

(781)447-4633
FAX: (781) 447-4646

Front Row: Kate Dodge, Alyssa Eich, Kristie Muise, Kim MacDonald, Emily Ballard, Devin Petta, Gabbi McQue, Ashlee Naylor
Middle Row: Maggie Mcdonald, Julie Monroe, Megan O'leary, Lisa Wing, Liz O'Hara, Marissa D'Angelo, Shannon Garrity, Laura Crisp
Back Row: Claire Gobel, Nicole Philbrook, Lauren Robinson, Sam Muise, Mary-Ann Griffin, Michelle Crisp, Marcy Pearson, Nicole Win.

PIZZA
Venus Café
47 South Avenue
Whitman
781-447-9072
781-447-0494

We Are...

Strength in Numbers

Kim McDonald

Couldn't have asked for a better season, made alot of memories and great friends! Good luck next year girls!

Emily Ballard

"We accomplished a lot this season with winning the ACL and being undefeated, but we would not have been able to do any of it if we didn't work hard and play for each other."

Soccer

	US	THEM
Coyle Cassidy	8	0
Sandwich	5	0
North Quincy	4	2
Notre Dame	3	2
Quincy	7	0
Plymouth N.	7	2
Nauset	3	0
Marshfield	5	2
N. Quincy	6	0
Falmouth	2	0
Coyle Cassidy	7	0
D-Y	4	1
Quincy	8	0
Plymouth N.	5	0
Plymouth S.	4	0
Marshfield	4	1
Plymouth S.	1	0
Brockton	6	3

GIRLS SOCCER

Devin Petta

"We had a successful season but we fell short of a state tournament goals."

Kristie Mewis

"We accomplished alot and made history by having an undefeated season."

"We gave them something to talk about!"
-Kristie Mewis

Back Row: Brendan Martin, Dan Capellupo, Ryan Ambrose, Pat Devlin, Alex Constantino, Steve Leonard Front Row: Greg Donahue, Ben Norris, Greg Fleming, Brett Goldman, Ryan Benton, Shawn Keeman, Steve Brazer

We Are...

Driving under par

Ryan Benton

"It was a fun season, we did well."

Brett Goldman

"We had a good season and it was a fun time."

Coach Brian Dempsey

"Overall, this year's golf season was promising. Having no seniors and some new faces at the varsity level, the team was truly tested. Led by junior captains Ryan Benton and Brett Goldman, the boys finished at 8-9, one win short of the state tournament. Although disappointed with the overall record of the season, the team proved to be a contender in every match. Several players improved their games and everyone is optimistic toward next season and all the returning players."

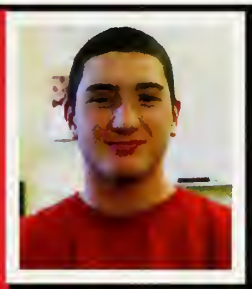

Greg Flemming

"It was a fun season and everyone had a good time"

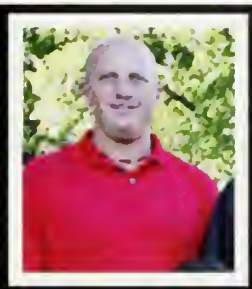

Coach Scott Benton

The golf team exceeded all expectations and it was a great privilege to coach such fine athletes like themselves."

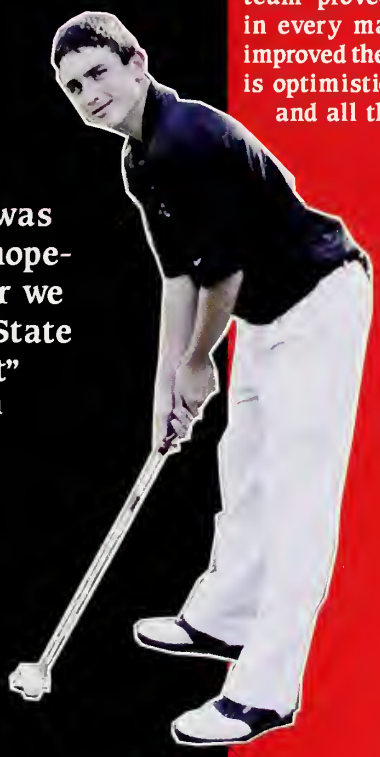

"The season was awesome and hopefully next year we can make the State Tournament"
Ryan Benton

Scoreboard

	US	THEM
N. Quincy	37.5	34.5
Rockland	52	20
Sandwich	283	247
B.R.	256	249
D.Y.	20	0
Quincy	45	27
Plymouth N.	32	40
Nauset	284	260
N. Quincy	39.5	32.5
Falmoth	34	38
Quincy	35	37
Plymouth N	41.5	30.5
Plymouth S	42	30
Marshfield	30	42
B.R.	41	31
Rockland	35	19

781-447-6611

Ridder Farms
390 Oak St.
East Bridgewater, MA

We Are... ACING IT

Coach Kristen Walsh

The girls have been working hard with improvement...I have had a great time working with all of you and I hope that everyone has enjoyed this season as much as I have. I will miss the seniors greatly. It has been a pleasure working with all of you. I wish you the best in the future.

Alicia Rideout

"Even though we didn't have the best record this season, it was a blast. Our team gets along really well and we have so much fun together!"

"Mine?"

VOLLEYBALL

Brittany McGue

"This year has been a blast. All of the girls got along and made the year memorable. Even though it took us awhile to work together this season, we learned a lot from each other on and off the court."

Michelle Forbes

"We had a great season this year and although it was not reflected in our record, we worked hard and had a great time."

Scoreboard

	US	THEM
N. Quincy	0	3
Hanover	0	3
Middleboro	0	3
Hanover	0	3
DY	1	3
Plymouth S.	3	0
Quincy	0	3
Plymouth N.	0	3
Marshfield	0	3
Nauset	3	1
DY	0	3
N. Quincy	0	3
Falmouth	0	3
Quincy	0	3
Plymouth N.	3	0
Plymouth S.	3	0
Marshfield	3	3
Pembroke	1	3
Middleboro	0	3
Pembroke	0	3

Body to Soul
Fitness Inc.
Where Females of all ages Discover the Difference!

Congratulations Class of 2008!

Front Row : Brittany Sims, Michelle Forbes, Alicia Rideout, Jessica Mielbye, Brittany McGue, Sarah Finch, Rachelle Harvey, Kimberly Kane Back Row: Alison Hardiman, Gianna Desisto, Adelia Desisto, Alison Lonergan, Kelli Higgins, Danielle Mitchell

UBS

UBS Financial Services

Congratulations Class of 2008!

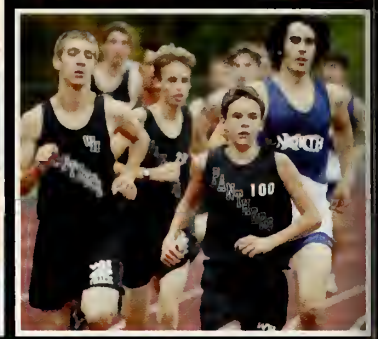

Front row: Chris Mulrey, Pat Leonard, Craig Mitchell, Tyler Sullivan. Middle row: Travis Wright, Dionne Johnson, John Nichols, Matt Galewski, Bill Gorman, Mark Dodge Back row: Brendan Moran, Peter Gilmore, Joe Rich, Clint Burns, Kevin Gilmore, Pat Eagan

TIMEOUT Sportswear

Congratulations to the Graduating

Class of 2008!!

www.TIMEOUTSPORTSWEAR.com

7 Marble Street
Whitman, MA 02382
781-447-5570
FAX:781-447-1417

We Are...

Committed to Succeed

CROSS COUNTRY

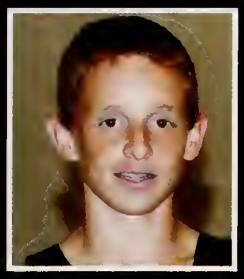

Craig Mitchell

"We all trained hard this summer knowing that this was our year to be the best cross-country team in school history."

Peter Gilmore

"This year, the team is really coming together to realize that we have the ability and attitude to be the best team in school history."

Kevin Gilmore

We worked hard from the beginning of the summer until late November, and it paid off because we were state runners-up, and the best team in school history.

Travis Wright

"The team this year is the most talented team in the history of the school and I am very proud to be a captain of such a team."

Cross Country

	US	THEM
Sandwich	15	47
Plymouth S	15	50
Quincy/ North Quincy	15	47
D-Y	16	47
Marshfield	16	45
Nauset	15	50
Brockton	20	43
Bishop Feehan	16	49
Xaverian	15	50
Plymouth N	15	49
Falmouth	15	50
Bay State Invitational	2nd Place	
Catholic Memorial Invetational	Champions	
Eastern MA Championship	Champions	
State Championship	2nd Place	

"Commitment and focus early in the season will pay off in November."
-Matt Galewski

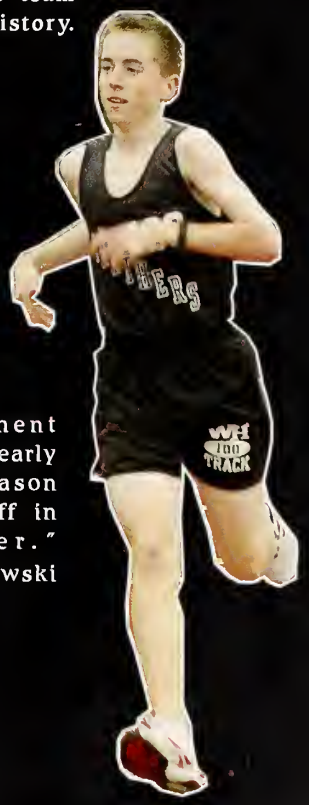

We Are...

Strength in Numbers

Jill Alves
"The team has alot of depth and talent this year. We have alot of success, but also, alot of good times."

Laura Cunningham
"This is such a talented team, I consider myself lucky to be one of the captains. What matters more than our success, however, is the fun we have together reaching our goals and I hope that next year is as equally great."

CROSS COUNTRY

Katelyn Arouca
"We were really successful this season and we also had a lot of fun and I'm really going to miss it next year!"

Nicole Affanato
"This year was by far the best year we've ever had. Everyone worked hard and it definitely paid off. It was alot of fun!"

Cross Country

	US	THEM
Sandwich	15	47
Plymouth S.	15	50
D-Y	21	38
N. Quincy	21	38
Nauset	15	50
Marshfield	20	41
Falmouth	15	50
Plymouth N.	16	47
Bay State Invitational	4th Place	
Brown Invitational	1st Place	
Hockomock Invitational	1st Place	
Eastern MA Championship	Champions	
State Championship	3rd Place	

ront Row: Danielle Brown, Devon Casey, Erin Quadros, Amanda Messier, Shauna McCarthey, Yvonne all, Kate Pladsen, Olivia Devlin, Leiana Turner, Savannah Karch, Molly Hubble.
econd Row: Danielle Murphy, Janine Graves, Emily Reagan, Ashley Callahan, Tory Casey, Victoria Dowd, aitlyn Rondeau, Alexa Schofield, Audrey Hart, Caitlin Ryan, Kelcie Sullivan.
ack Row: Jill Alves, Rachael McCarthy, Annie Zappi, Laura Cunningham, Katelyn Arouca, Rachel lancy, Nicole Affanato, Torrey Trumbull, Emily Migre, Sondra Kellum.

Stitch n' Time
270 Main St, Hanson, MA 02341
(781) 294-0588

1. Front Row: Eric Johnson, Matt Deluca, Kyle Erickson, Dan Rogers, Jon Hunter, Ricky Burke, Adam Kosterman, James Hunter, Jimmy Bentley, Ryan Hennesy, Ryan Arouca. Middle Row: John Leone, Brennane Lenane, Greg Souza, Phil Souza, Bill Souza, Kyle Dagnault, Joe Griffin, Will Forbes, Nick McSwain, Alex Scibilia, Matt Warren, Chris Newsom, Kyle Armstrong, T.J. White, Jaime Oberle, Randy Bartlett, Matt Callahan, Brian Mandeville, Jordan Diaz, Brian Glennon, Jared Frank, Josh Burnett, Jerry Bowan, Pat Barron, Tim Condon, Matt Colclaugh, Joe White. Back Row: Matt Young, Jack Nian, Wayne Molinari, Shane Burns, Jermaine Carter, Jimmy Griffin, Adam Belmore, Eric Warner, T.J. Lazarski, J.R. Mannetta, Doug Gibbons, Duncan Watt, Brian Biardi, Noel James, Nick Tagliente, Cody Needles, Jeff Smith. 2. Freshman Football Team 3. Sophmore Matt Colclaugh runs for yards vs DY. 4. Jeff Smith takes down a Marshfield back 5. Angry Randy prepares for battle. 6. Joe Griffin the team leading rusher, runs for another big gain 7. Kyle looks to hit Jeff Smith for a big pass

We Are...

Running Down The Opposition

VARSITY FOOTBALL

Coach Sean Clifford

"The 2007 Panther Football team faced adversity and challenges. Captains TJ White, TJ Lazarski Randy Bartlett along with JR Mannetta led the team. The defense which had many Juniors playing due to injuries was led by Seniors Mannetta, Lazarski and Pat Baron up front with White and Smith leading the backers and secondary. Kyle Armstrong's passing to Jeff Smith and Noel James provided most of the offense and Joe Griffin led the backs scoring 4 TDs."

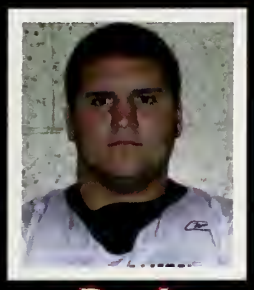

Randy Bartlett

"We persevered through the tough times, stuck together as a team, and formed unbreakable friendships. Congratulations Panther football 07."

TJ White

"Even with our injuries I feel that we have worked hard, and have had a successful season. Playing football for W-H has been a fun ride, and I wouldn't trade it for anything."

TJ Lazarski

"The real glory is being knocked to your knees and then coming back. That's real glory. That's the essence of it."

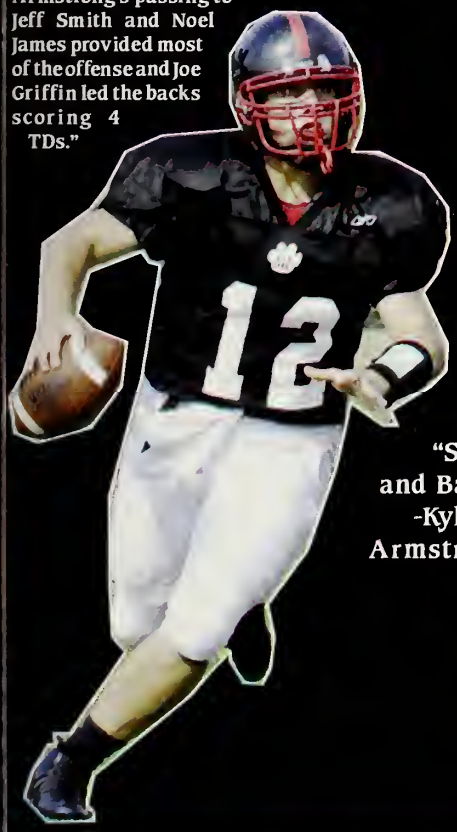

"Shake and Bake."
-Kyle Armstrong

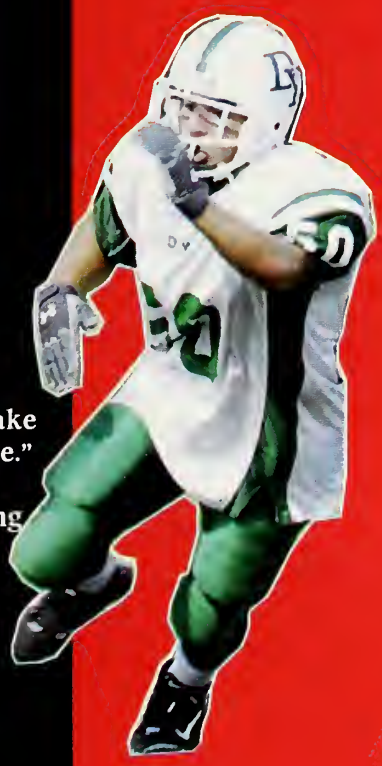

Scoreboard

	US	THEM
Duxbury	14	35
Plymouth South	0	21
Dennis-Yarmouth	19	22
Marshfield	7	28
Quincy	14	0
Plymouth North	7	28
Falmouth	21	28
Sandwich	0	19
North Quincy	14	20
Nauset	33	32
Abington	16	31

CARPETMAX
FLOORING CENTER
CarpetMax of Whitman
421 Bedford Street
Whitman, MA 02382
TELEPHONE: (781)618-9100
FAX: (781)447-9024
E-mail: Sales@CarpetmaxofWhitman.com

We Are...

"Untouchable"

FOOTBALL & BASKETBALL

CHEERLEADING

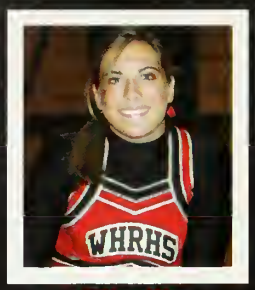

Shelly Bloomstein

"This is my favorite team that I have ever been on and possibly the best ever. I hope to help lead my team to a state championship."

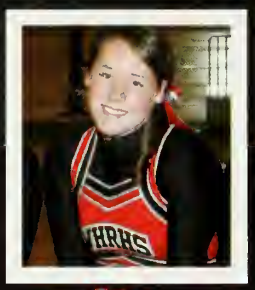

Liz Sussky

"This Fall, our team has gotten really close, and we have definitely stepped it up a notch with our spirit for the Panthers!"

Jacqui Dashner

"This team is new and improved; we all get along and have fun, and we are very successful."

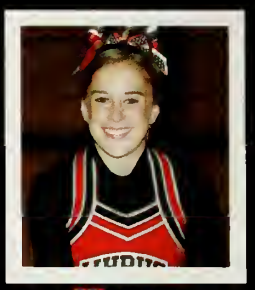

Keryn Cordo

"I'm so proud to be part of such a talented and passionate team that can overcome any obstacle in our path."

"Cheerleading gained a lot more respect this year, because this year has been unlike any other. We're friends, so we have fun, but we can practice and be successful at the same time. We're 'In it to win it!'."
-Tess Cibotti

"Champions aren't made in the gyms. Champions are made from something they have deep inside them - a desire, a dream, a vision." Muhammad Ali

Cheerleading IS a sport! The Cordo & Scriven Families

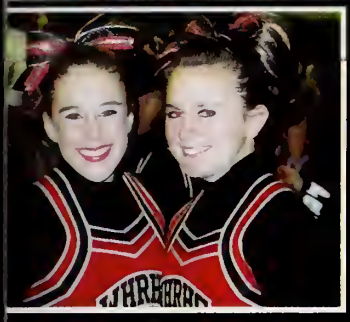

Top Team (Football)Front Row:Caitlin Clancy,Tess Cibotti, Shelly Bloomstein, Elizabeth Sussky, Jacqueline Dashner, Keryn Cordo, Jenna Gilbert.
Middle Row: Marissa Dunne, Alexandria Brown, Latesha Chaplic, Stephanie Kenney, Melissa Holbrook, Christine Forte, Samantha McElroy, Lisa Burke, Amber Mellerick.
Back Row: Emily Shea, Courtney Murphy, Nicole McGrory, Jordan Begurie, Stephanie Glynn, Amy Welch, Kara McDonald, Carolyn Johnson, Shannon Feeney.
Bottom Team (Basketball) Front Row: Lisa Burke, Jacqueline Dashner, Keryn Cordo, Shelly Bloomstein, Marissa Dunne. Middle Row: Christine Forte, Melissa Holbrook, Kara McDonald, Samantha McElroy, Tess Cibotti, Nicole McGrory. Back Row: Emily Shea, Shannon Feeney, Amber Millerick,Carolyn Johnson, Jordan Begurie, Alex Brown, Jenna Gilbert, Courtney Murphy, Caitlin Clancy, Stephanie Glynn, Stephanie Kenney.

Varsity Team Above Right Back Row: Rob Kelly, Pat Barron, Lance Saletnik, Jason Vancura, Doug Gibbons, Noel James, John Hardiman, Coach Rodgers Front Row: Joe Griffin, Ryan Benton, Josh Burnett, Blake Chaffins, Josh Hansen, James Hunter, Ricky Burke

Auto Towne

We Are...

Meaning It

Bob Rodgers

"This year's team has been defined by hard work and effort. Only 2 players on the team had ever played in a varsity game before this year and that inexperience has made it difficult to finish off opponents. Even still, it has been a great experience to work with such a dedicated group whose passion for basketball and our team is unquestioned. Every day they live up to our team theme of, "Mean It!"

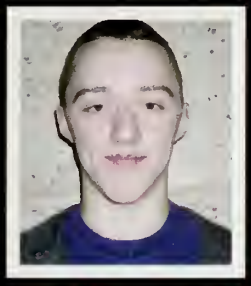

Lance Saletnik

"So far this season has been a rough and rocky start but at the same time, we are progressing and growing as a team each day and becoming more and more close. W e just have to take one game at a time and eventually we will be successful."

BOYS BASKETBALL

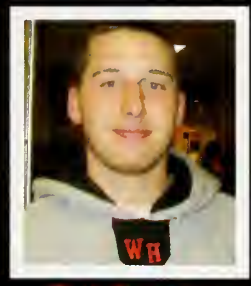

Pat Barron

"I'll miss this year's basketball team when the season is over because we are all close friends and have become a well knit team."

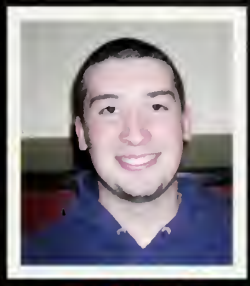

Rob Kelly

""It's not how hard you hit but how hard you can take a hit and keep moving forward." This reflects an important value our team needs to embody in order to persevere in the face of adversity.""

"Never be satisfied or content, always want more and you'll compete more. Those who work the hardest are the last to surrender."
-Lance Saleknik

Auto Towne
402 Brockton Ave
Abington, MA 023851

Tel: (781) 878-9656
Fax: 781-871-6179
Sales@AutoTowne.com

We Are... Pursuing Excellence, Demonstrating Character

Coach James Daley

"The season is going great, and the girls are working very hard to achieve all of our goals."

Katelyn Atouca

"We started off this season strong with a record of 8-1 and I hope that we finish the season up to our full potential. I will also miss the team when the season is over."

Brittany McGue

"So far this season the team has been working very hard to achieve all of our goals. On and off the court we get along so well, it can only help us improve everyday and in our games.."

Emily Trapp

"As a team, we are working as hard as we can, taking one game at a time. I think the season will turn out successfully as long as we continue to push ourselves and achieve our goals.."

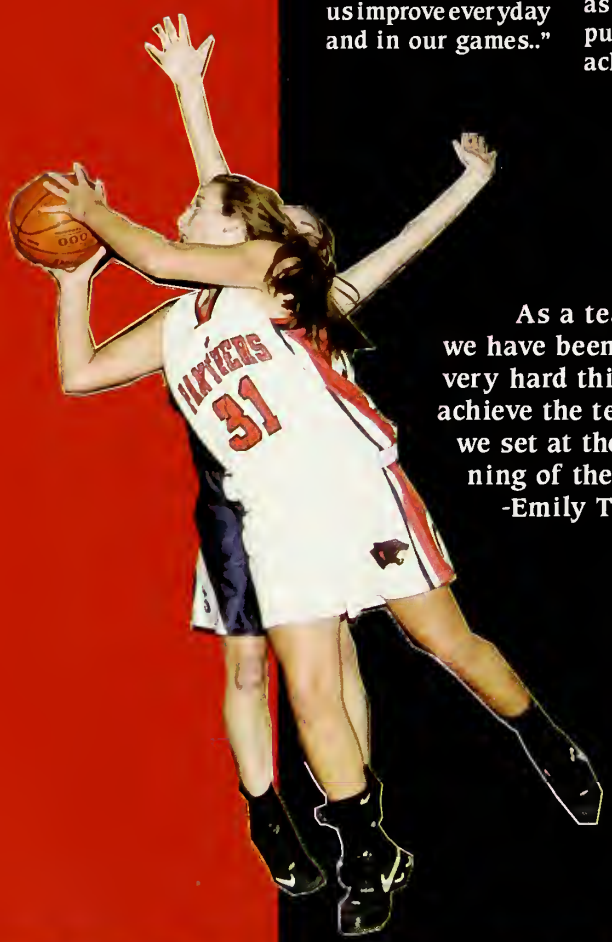

As a team, we have been working very hard this year to achieve the team goals we set at the beginning of the seaon.
-Emily Trapp

Cruise Planners

Congratulations Class of '08!!
Linda Ford
888.294.2240
www.Sandandseacruises.com

Back Row: Julie Monroe, Brenna Callahan, Taylor Ferry, Kristie Mewis, Emily Trapp, Jen Croghan, Brittany Ford, Sam Mewis **Front Row:** Danielle Mitchell, Alicia Rideout, Brittany McGue, Katelyn Arouca, Ali Hardiman

INSURANCE · REAL ESTATE
phone: (781) 293 - 2545
391 Libety Street
Hanson, MA 02341
dlfordins@comcast.net
Donald L. Ford
Real Estate

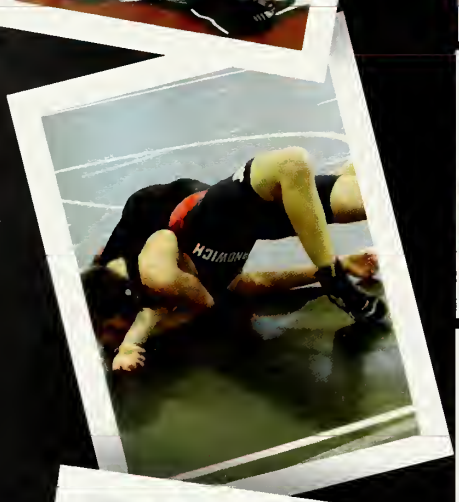

Back row: Asst. Coach Mike Robillard, Tom Condon, Derek Cavender, Jordon Blight, Sean Burke, John Leonne, Will Forbes, Ryan Pegnani, Head Coach Shawn Kain Middle Row: Andrew Sharp, Alex Perry, Joe Petersen, Kyle Erickson, Aaron Wilshire, Tim Condon, Tom Molley, Ryan Aruca, Mike Coles, Front Row: Syngen Maracco, Matt Coles, Ryan Staphansky, Travis Consolo, Steve Nicoletta, Randy Barlett, James Petersen, Kevin Desir

JAMIE'S GRILLE & PUB

Congratulations Class 08!!

(781) 447-8680

769 Bedford St

Whitman, MA 02382

We Are...

Man vs. Man

A.F.S. Wrestling

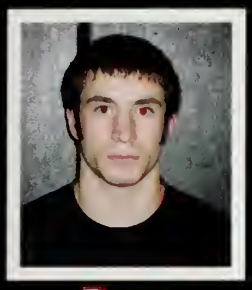

Ryan Stephansky

"Success is not final, failure is not fatal: it is the courage to continue that counts." -Winston Churchill

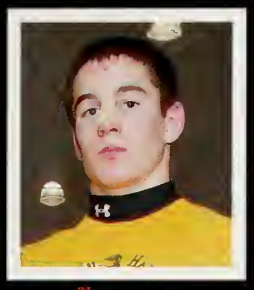

James Petersen

"'When the going gets tough the tough get going'... It's been a great season I hope next year is as good if not better."

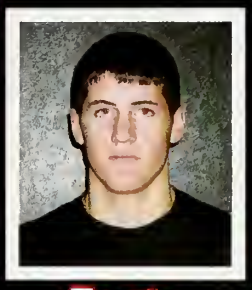

Travis Consolo

"It's not the wrestler with the most skill that wins the match, it's the wrestler that has the most heart."

Randy Bartlett

"I once had a near death experience, death now knows better than to mess with a Panther wrestler."

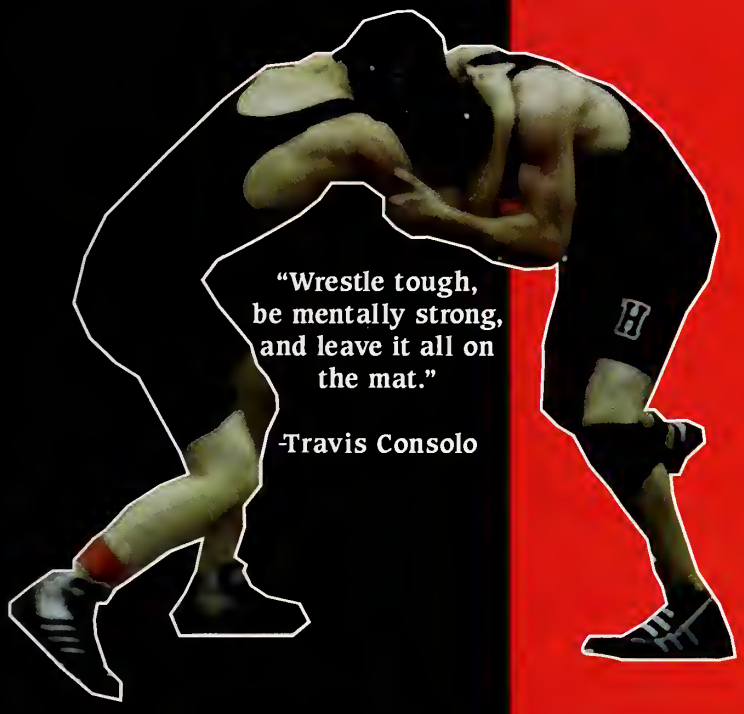

"Wrestle tough, be mentally strong, and leave it all on the mat."

-Travis Consolo

Currie Excavations

781-447-9460
235 Essex Street
Whitman, MA 02382

We Are...

Slapping Goals!!!

Coach Rich Manning

"After a rebuilding season in 06-07, the Panthers were hoping to take a significant step towards a winning season in 07-08. WH will be leaving the ACL for the Patriot league in 08-09 and will be returning 17 out of 20 of there rostered players for their campaign."

Lou McDonald

"We're a hard-working team that have a lot of skill. We just like to have fun."

B O Y S H O C K E Y

Nick Ryan

"Even with a rebuilding season, everyone worked hard to make it a great year. With everyone coming back next year, it will set up for a great season next year.."

Pat Egan

"Character is what you do when the coaches aren't looking"

"It was a great season,
we worked hard and had a lot of fun.
Hope next year is just as great!"
Kyle McCafferty

Protection Plus Service
My Insurance Man
Austin Insurance AGENCY
"Your partner - My insurance man"
info@myinsuranceman.com
293 Bedford Street,
PO Box 228, Whitman, MA 02382
phone: 781-447-5561 Fax: 781-447-1246

Back Row: Nick Ryan, Eric Lively, Derek Robinson, Dan Hogan, Brennan Lenane, Matt Colclough, James Oberle, Kyle McCafferty, Lou McDonald. Middle Row: Tom Murray, Tyler Becker, Brendan Martin, Pat Egan, Josh Mavilia, Greg Fleming, Rob Church. Front Row: Matt McDonald, Kyle Murphy, Patrick Hickey Not Pictured: James Comerford, Brenden McCafferty, Scottie McArthur, Tim Wirzburger, David Heikkila.

FARRELL CONSTRUCTION

119 Pennsylvania Ave.
Hanson, MA 02341
781-799-8289

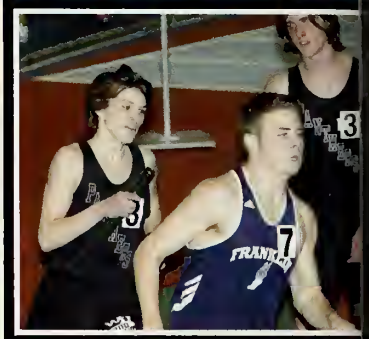

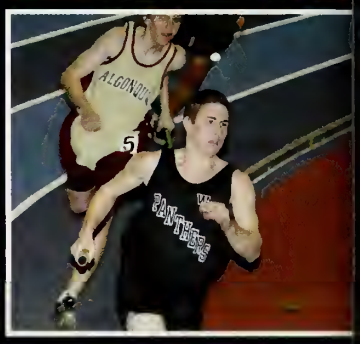

Back Row: Peter Gilmore, Evan McHugh, Eric Johnson, Brian Baiardi, Corey McElroy, Brian Glennon, Tyler Morgan, Eric Warner, Joe Rich, Brendan Sartori, Duncan Watt, Brendon McDonough, Clint Burns, Jake Galewski, Tyler Peters, Kevin Gilmore, Dionne Johnson, Nick Rothwell, T.J. Lazarski. 3rd Row: Jeff Smith, John Nicols, Tyler Monte, Justin Costa, Javier San-Juan, Alex Perrotta, Alex Constantino, Kevin Donovan, Pat Leonard, Pat Taft, Matt Galewski, Pat Lydon. 2nd Row: Justin Blight, Scott Davis, Alex Clemons, Jerome Sininan, Kyle Daignault, Kory Yeadon, Jared Frank, Darren Cundari, Tim Graves, Steve Gorman, Mark Dodge, Travis Wright, Chris Parker, T.J. White. Front Row: Brad Winders, Greg Williams, Tyler Sullivan, Craig Mitchell, Jared Waters, Jon Hunter, Steve Brazer, Greg Donahue, Kyle Motta, Bill Gorman.

We Are...

Making the Grade

BOYS WINTER TRACK

Jon Hunter

"We had an incredible season and really gave it our all. As a senior, it was a great way to leave."

Peter Gilmore

"The team was really senior-heavy and next year it won't be easy to live up to the success of this years team"

TJ White

-"I'm very proud of the way our team progressed this year. For me and the seniors it was nice to add a chapter to the Panther Track tradition."

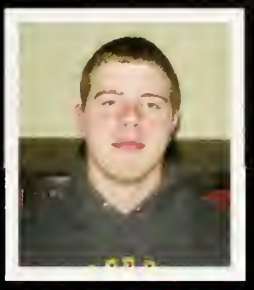

TJ Lazarski

"Track is Awesome."

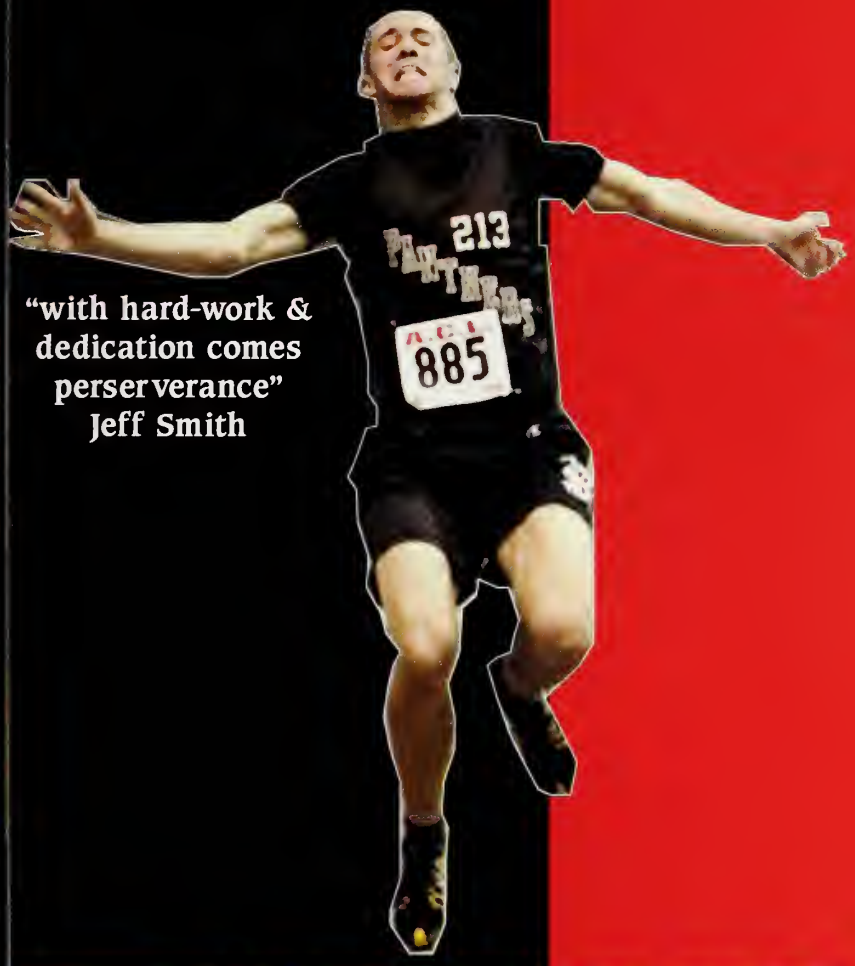

"with hard-work & dedication comes perserverance"
Jeff Smith

"This year the team really came together as a whole, from weightmen to distance guys. We took the ACL by storm in our final year in the league, We had alot of people compete at state-level caliber, and many school records fell!"
-Peter Gilmore,
captain

Supreme Pizza and Subs
577 Washington St, Whitman, MA 02382 Phone: (781) 447-0551

We Are... Unstoppable

GIRLS WINTER TRACK

Jill Alves

"This year our team was really young and we had a strong group of sophomores and we were one of the first teams to have an undefeated season."

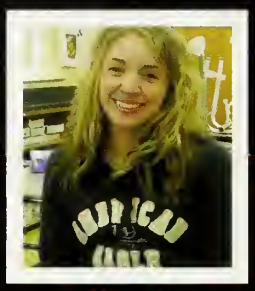

Laura Cunningham

"Its awesome to be so successful and the best part is knowing our success is a result of teamwork. I love this team and I'm proud that our hard work has come to fruition."

Nicole Affinato

"This track season went really well. Everyone worked hard and we achieved our goal of winning the ACL title. It was good to be apart of such a fun and successful team".

Coach Brendon O'Leary (Bubba)

"A lot of this year's success can be attributed to the great leadership of our senior class, as they showed the underclassmen what it takes to be successful."

"We did really good, we had a young team and a lot of girls did great. We are ACL Champs leaving this league and that's awesome"
-Alyson Tully

Whitman VFW
Post 697

P.O. Box 261
Whitman, MA 02382
781 447 9094

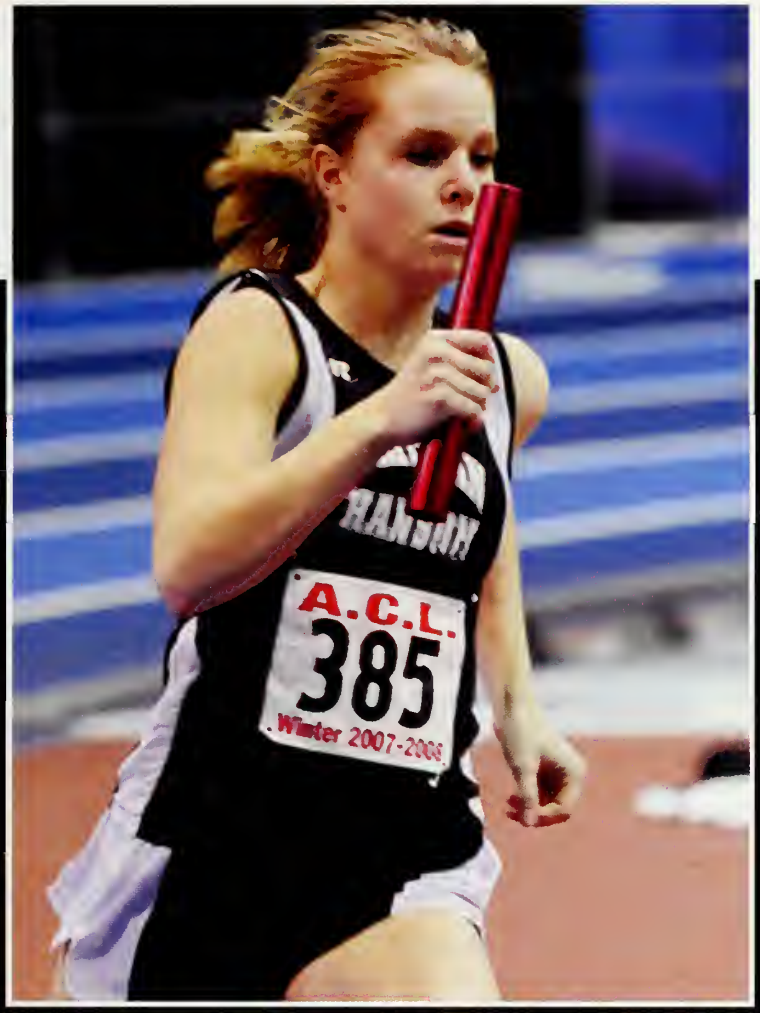

ack Row: Brittany Durant, Katie O'Connor, Colleen O'Connor, Catie Seele, Sam Colby, Kelsey Williams, legan Riley, Alison Donofrio, Nicole Affanato, Janet Dempsey, Gabby McHugh, Marisa Visochi, Kayla criven, Kaitlin Rondeai, Kerry Mahoney. Middle Row: Devin Casey, Jessica Godfrey, Jill Kelly, Emily ligre, Kasey Larson, Rachel Kennedy, Shauna McCarthy, Marissa D'Angelo, Allison Tully, Kaitlin Ryan, udrey Hart Siobhan Healey. Front Row: Chelsea Bouzan, Melissas Forlizzi, Laura Cunningham, Jill Alves, aity Almeida, Brittany Hinkley, Molly Hubble, Kelsea Sullivan.

Congratulations Class of 2008!

1. Joey MacLeod heads for third base. 2. Alex Lavigne & Sean Meagher enjoy the dance at the Winter Games in Worcester. 3. Sasha McSweeney wows the class with her soccer skills! 4.Ashley Williams has a great time the annual cook-out and kickball game. 5. The floor hockey team waiting patiently for their room key in Worchester. 6. The team enjoyed a field trip to Buzzards Bay! 7. The bowling teams celebrates their victory at the state finals at Ally Cat Lanes in Kingston. 8. Jason & Chris Dowdle helps the team spread Christmas cheer at our bell concert. 9. Jon Blanchard and L.C. Ayure congratulate each other for a job well done! 10. Congratulations to our Special Olympics seniors 11. Tim & Kristin relaz at Buzzards Bay. 12. High School Musical!

We Are...

Achieving Our Goals

Special Olympics

SPECIAL OLYMPICS

Sasha McSsweeney
"This year I played Special Olympics soccer too!"

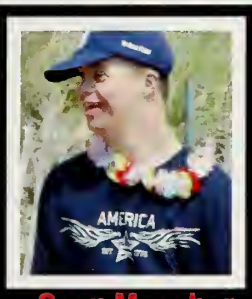

Sean Meagher
"I ran really fast again and made my Dad so proud! I really like the dance. I dance with all the pretty ladies"

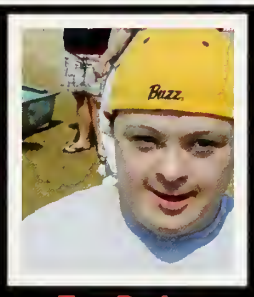

Tim Dailey
"I like to play floor hockey and I'm happy when we win the gold medal!"

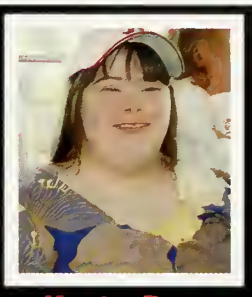

Kristin Brown
"I've enjoyed doing Special Olympics floor hocket, track & field and bowling!"

Christine Doherty

Trevor D'Souza

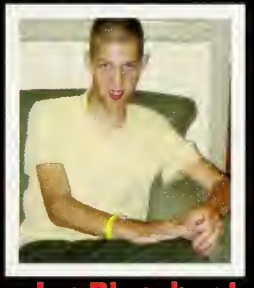

Jon Blanchard

Mr. John Odom

"How's your face? Cause it's killing me!"

"The Team practices for and participantes in Special Olympic events all year long. Win or lose they have fun and are true to the spirit of sportsmanships. The Olympians also take trips and participante in many activites such as going to "High School Musical" at the wand threatre farms. They are part of the group called the "R_ingers" and attend many WH sporting and theatre events while paired with mainstream student volunteers.

This year we sadly say goodbye to seven graduating team members. Sasha McSweeney, Sean Meagher, Chirstine Doherty, Timothy Doily, Jon Blanchard, Kristin Brown, and Trevor D'Souza will be graduates in the class of `08. They will be missed. Good Luck graduates."

-John Odom

We Are...

This Page Proudly Sponsored By:

CONGRATULATIONS
WHITMAN-HANSON REGIONAL HIGH SCHOOL
CLASS OF 2008!

Office • School • Art Supplies
DORR'S PRiNT inc.
Copy Center

WE SELL INK JET CARTRIDGES FOR LESS!

OPEN MON-THUR: 8:00AM to 5:00PM
FRIDAY: 8:00AM to 4:00PM
1-781-447-7744

Color Laser Copies, Black & White Copies, Engineering/Blueprint Copies, Fax Service, T-Shirt Transfers, Personalized Calendars, Home Office & Business Supplies, Invitations, Stamps, Laminating, *and much, much more!*

Harding Print

"Whatever your printing needs... be they large or small, you can count on Harding Print to cover it all."

Call Us Today at 1-781-447-3941. Get a FREE Quote!

Located at the corner of Marble and Broad Street, Harry B. Harding & Son, Inc. is a full service commercial sheetfed printer with over 100 years of experience servicing individuals and business and municipalities.

We specialize in quality printing at fantastic prices with the one-on-one service demanded by today's designers, print buyers and individuals. No job is too small for Harry B. Harding & Son Printing!

GREAT JOB!

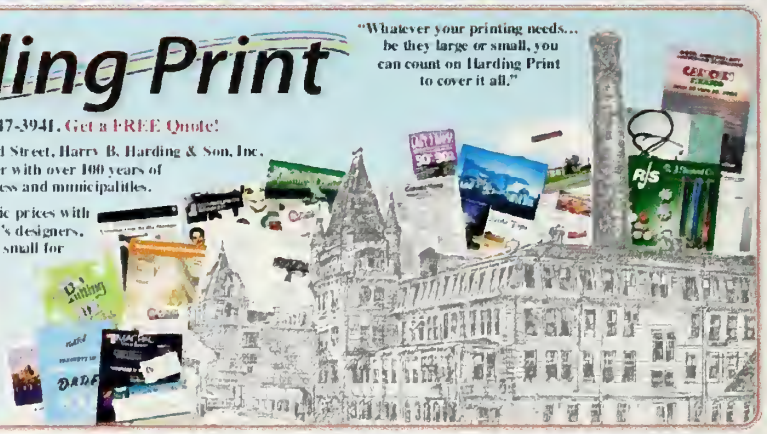

THE COMMONWEALTH SHOE COMPLEX
1-781-447-6604

BE PART OF WHITMAN'S HISTORY...

Inexpensive rental space available from 100 sq. ft. up to 5000 sq. ft.
ARTIST STUDIOS & SMALL OFFICE SPACES ON THE TOP FLOOR.
Incredibly reasonable rents from as low as $125.00 to $400.00 per month...
...And get this, all of your Heat and Electricity is Included!
Monthly Meeting Space for groups of 25 to 100 people.

ALSO, WE'RE THE HOME OF THE WHITMAN HISTORICAL MUSEUM!
CALL 781-447-6604 FOR APPOINTMENTS

7 MARBLE STREET • WHITMAN, MA 02382

istic
Competit
ed
Funny
thletic
Open
pirited
derful
Enthu
Spirited
ble
Enthusi
Educated
Enthusiastic
Wonderful
tgoing
Unique
Talented
Magnificent
Spirited
Competitve
Funny
Open-minded
Compassionate
Artistic
Humb
Mag
pirite
nind
O

Student Life

icent Spirited
Competitve Enthusiastic Wonderful Compassionate
Spirited Friendly Outgoing
Enthusiastic Educated Enthusiastic Unique Philanthropic
n-minded Enthusiastic Industrious Funny Curious Friendly
Wonderful Optimistic Athletic
Outgoing Hospitable Talented Magnificent Creative
Unique Spirited Competitve Funny

Sarah Roccaforte, Leah Dustin

Abbey Collins

Rally Day!

Amanda Shaw, Cory Gibbons

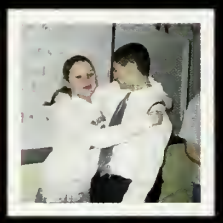

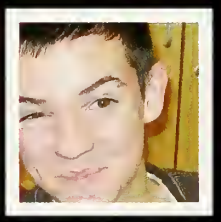

Tyler Warsheski

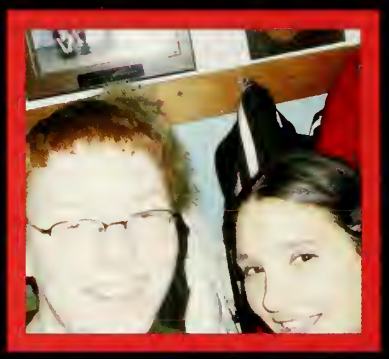

Tim Concannon, Shannon Trelecki

James Williams, Niall Odom

Jessica Kesaris, Leah Dustin

Sarah Roccaforte, Jessica Kesaris

Emily Brain, Jessica Geronaitis

Tim Concannon

Teeka Lynne's
Salon and Day Spa

35 Industrial Drive
Halifax, MA 02338
(781) 294-7911

Devin Tremblay, Greg Williams

Alex Perry

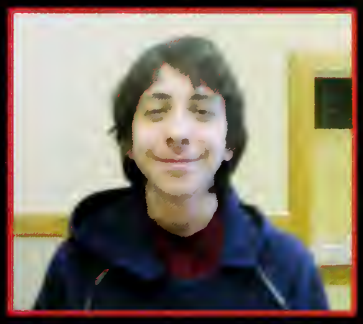

Sam Perkins

Class of 2011

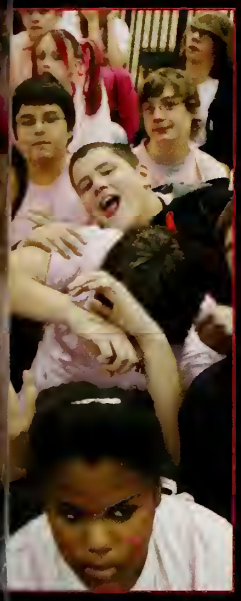

Abra White

Jessica Kesaris, Sean Mahoney, Christina Malloy

Nicole Duclose, Colleen Dowie, Alex Celia

Kaley Mientkiewicz

Rally Day!!!

Dylan Cadman, Courtney Sacconne

Derek McCormack

Heidi Schneider

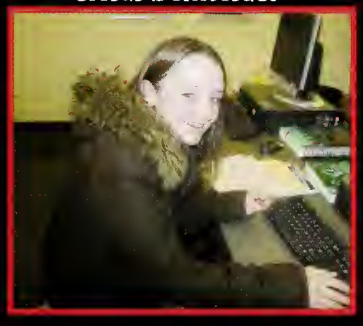

Jessica Kesaris, Leah Dustin

Just Cuts

Congrats Grads!

12 South Ave. Whitman Center

Whitman MA

(781) 447- 4947

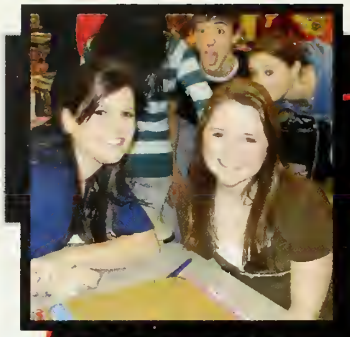

Nicole Teebagy, Jill Kelly

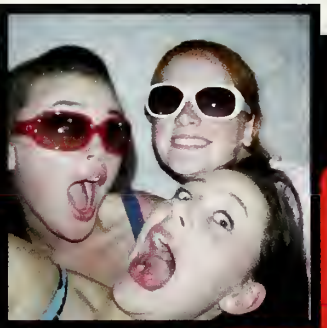

Meghan Dawe, Kelsey Williams, Katie Harding

Aaron Wiltshire, Taylor Ferry, Charlie White, Jason Vancura, Nick Rothwell

Heather Marshman

Meghan Ryan, Liz Glenn

Katie Kaiser, Darren Bunch, Shawn Hickey

Garrett Goode, Rick Branca

Cori Forbes, Amanda Barry

Sophomores 2010*

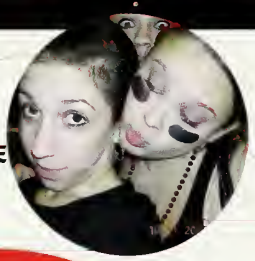

Lindsay Coates, Katie Kasier

Jackie Irving, McKennsey Dodge

Riley Fearon

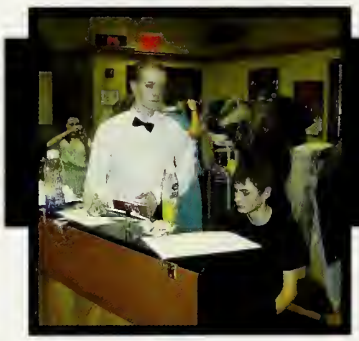

Garret Goode, Greg Vogel

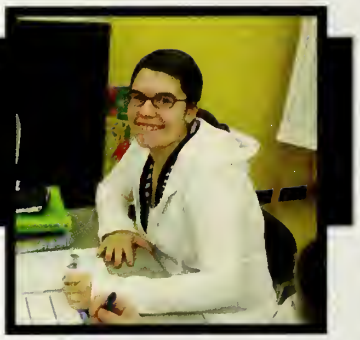

Kassandra Meehan

SUNOCO

Computerized Diagnostic
Emissions & Engine
Analyzer
Full Service
MA Inspection Station
Diesel Fuel

FERRY'S AUTOMOTIVE

Liberty & Winter Streets
Route 58
Hanson, MA
781-293-9957

SUNOCO

AJR'oache, Shane Grey

Taylor Ferry, Ashley Jensen, Jackie Irving, Katie R_ondeau, Aaron Wiltshire

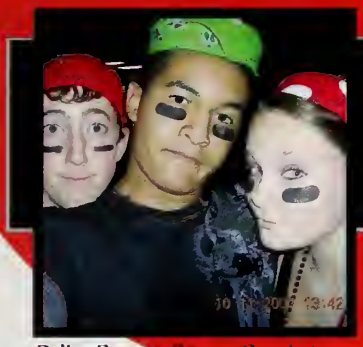

R_iley Fear_n, Darren Bunch, & Katie Kaiser

Greg Daigle

HEATHER MARSHMAN, DARREN BUNCH

RALLY DAY!

JARED CLEMENS

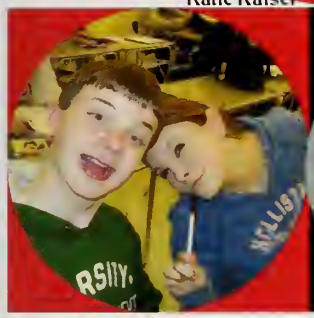

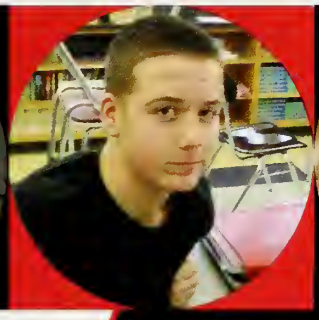

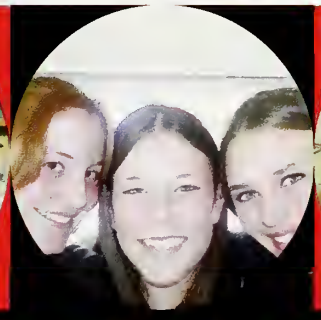

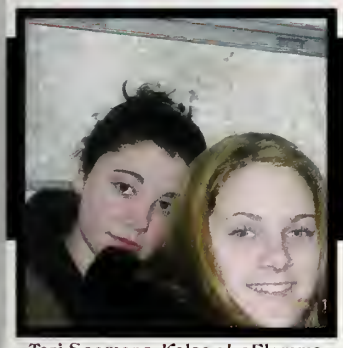

Tori Seamans, Kelsey LaFlamme

Mark Bennett

Taylor Ferry, Teenie Forte, Ashely Jensen, Jackie Irving, Katie Kaiser, Katie R_ondeau, Aaron Wiltshire

Danielle Murphy, Tori Gray

Vinnie McDougall, Abby Mixer

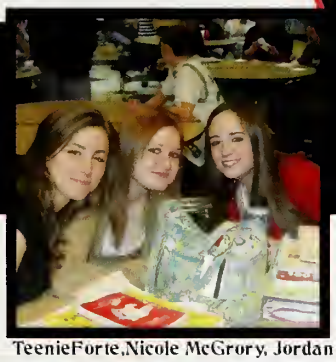

TeenieForte,Nicole McGrory, Jordan Begurie

Katie Harding, Lisa Hulbert, Liz Glenn, Stephanie Vento, Meghan Dawe Dawe

Collin Young

Woody's Restuarant

"May the future be all that you make it!"

252 Main Street
Hanson MA 02341
781-293-0000

We are "Staying Classy"

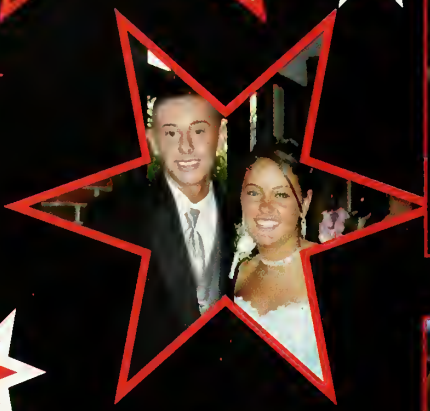

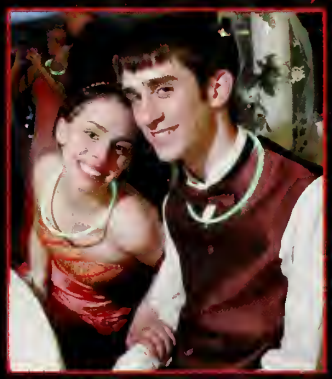

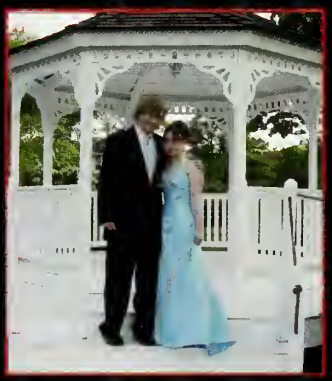

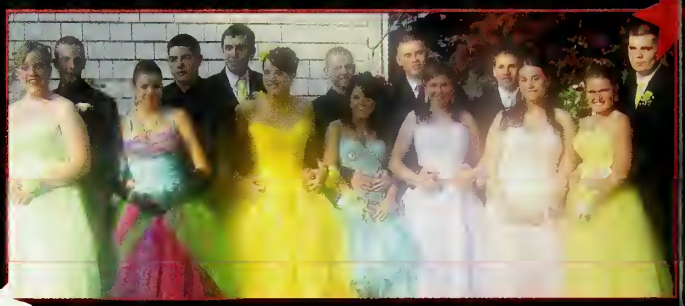

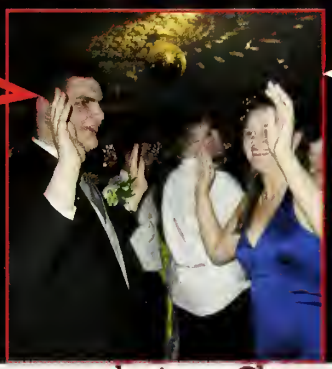

Ambrosia Salon & Spa

Voted 2006 Best Day Spa

Congratulations Class of '08!

We Do:
Hair Design, Hair Colour,
Perms, Nail Care, Facials,
Waxing, Massage & more!

781-659-0510

15 Farrar Farm Road
Norwell, MA 02061-1725

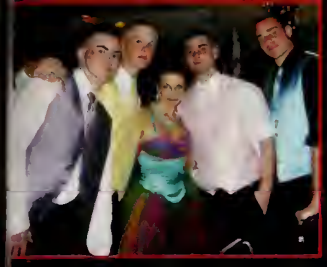
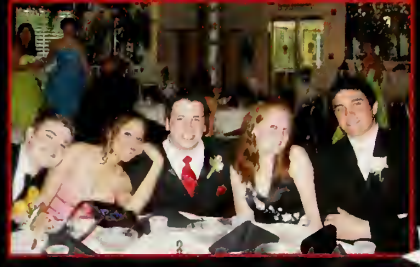

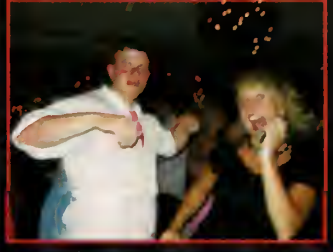

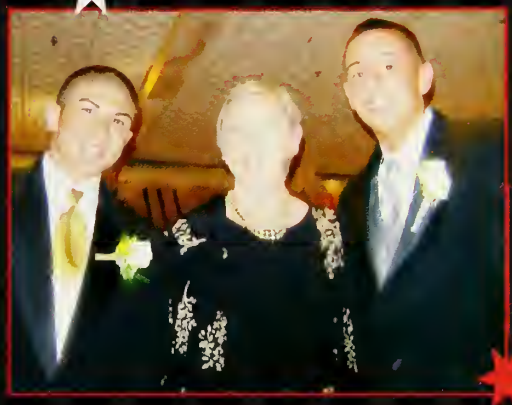

Junior Prom
Canoe Club
Ballroom
W Bridgewater,
May 11, 2007

137 Main Street
Brockton, MA 02301
(508) 584-3333

Prom Fashion Show Sponsor

Tuxedo Rentals for Junior and Senior Proms!

We Are... Juniors

1)

5)

6)

7)

Captions

1) Jen croghan & Fellow Peers
2) Roann Augustin & Elizabeth Little
3) Matt Pladsen & Fellow Peers
4) Robert Church & Thomas davis
5)Christ Newsome & Mayne Molinari
6) Emily trapp, Stephaine Hiltz, & Alicia Walls
7) John Goodwin, Robert McCormick & Fellow Peers
8) Drew Bunick & Michael Berio
9) Tess Cibotti
10) Garrett Baker
11) Samantha McCormick & Jared Waters
12) Michael Saccone & Fellow Peers
13) John Cahill & Fellow Peers
14) Nicholas Cousens & Fellow Peers
15) Robert McCormick
16) Krystal Burns & Zackary Lufkin

11)

12)

13)

14)

15)

16)

Always bear in mind that your own resoltion to succeed is more important than any one thing. -Abraham Lincoln

You must be the change you want to see in the world. -Mahatma Gandhi

2)

3)

4)

8)

9)

10)

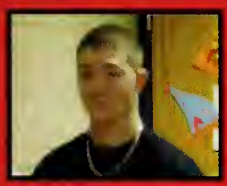

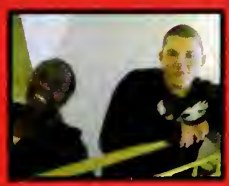

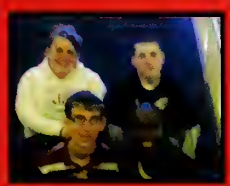

Matt & Mike Coles

Tyler Sullivan & Peter Gilmore

Claire Goebel & Nicole Wynne

Tim Graves & Jacky Kearns

Whitney Palumbo, Kim Hoffman, Kelli Riley & Bianca Bowen

Annie & Tori Zappi

Livy Devlin, Torrey Trumbull, Sarah & Katie Dodge

we are...

friends, sisters, brothers, cousins, neighbors

UNITED

Devin Petta & Emily Ballard

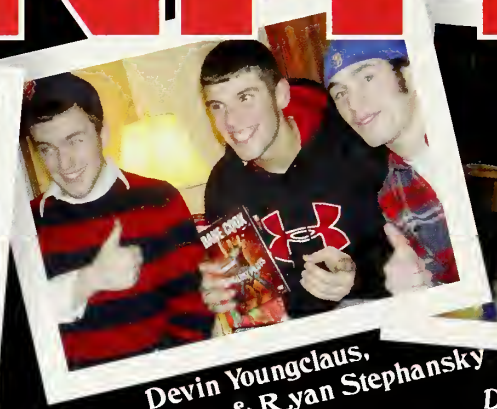

Devin Youngclaus, Brett Loycano & Ryan Stephansky

Liz Sussky & Derek Harrington

Geoff Daigle & Emily Smith

Jess & Alison Godfrey

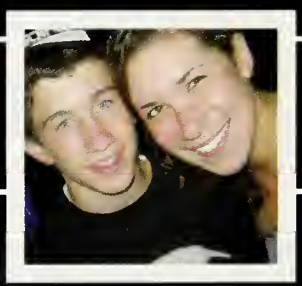

Bobby MacCormack & Emily Roache

Gabby & Evan McHugh

Tyler Morgan & Amy Welch

Sondra Kellum & Sam Palmer

Cailin Lenane, Adelia & Giana Desisto

Billy & Kelly Gorman

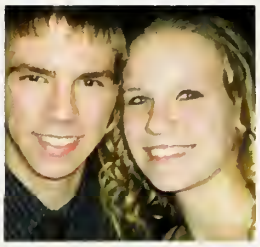

Cori Lynne Forbes & Alicia Mendonza

Nicole Affanato, Laura Cunningham, Kaitlyn Ryan & Emily Regan

Tori Dowd, Ali Pimentel & Darren Bunch

Toni Eunice & Jesse Manison

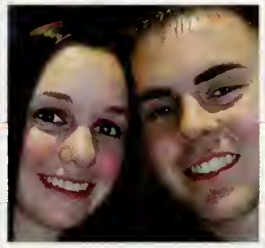

Amanda Sanderson & Ryan Farrell

Bianca Bowen & Amy Sapienza

Rachel & Alyson Gelinas

Keryn Cordo, Kelsey Scriven, Aimee Cordo & Kayla Scriven

Krissy Dashner, Sam Burnell, Alyssa Cristella & Rachel Saftler

Alexa Cancela & Alicia Rideout

Tess Cibotti & Shelly Bloomstein

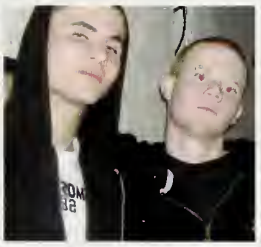

Anthony Lambiase & Matt Gronlund

Lauren Crisp & Kelly Pennie

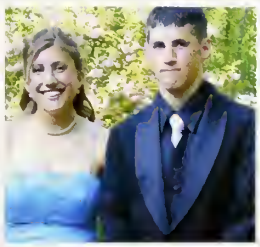

Yvonne Fall & Travis Consolo

HALLOWEEN

1. Halloween Party!
Whitman-Hanson seniors get together to celebrate halloween.

2. Oom-pah-loom-pah!
Anna Zappi, one out of the eight oompas, shows off her costume.

3. A-hoy Matey!
Before setting sail, Rob Kelly, gives us a cute pose.

4. Kelly Gorman!
In class looking for her next clue.

5. Following the yellow brick road!
Cody stops to take a picture while visiting Oz.

6. Giddy-up cowboy!
Kyle Armstrong shows off his western attire, and bad boy attitude.

7. Showing off that Panther pride!
Mr. Lee pulls student, Erin Graffton aside, to have their picture taken.

8. "Will you take a picture of me?!"
Tourist, Alex LaVangie, asked a towny to take a piture on Halloween.

9. Snow White!
Nicole Wilhelm dressed up as one of Mr. Walt Disney's favorite princesses.

10. To the rescue!
After Krissy Dashner suffers a Power Ranger battle wound, nurse Rachel Saftler kisses her boo-boos goodbye.

11. Watch out for these two!
Bonnie aka Torrey Trumble and Clyde aka Devin Youngclause, sit down to plan out their next crime.

WHAT DOES A GHOST PUT ON HIS CEREAL?

...BOOBERRIES!

Rally '07

1. Teachers Rock out while students cheer them on.
2. Junior boy cheerleaders showing off their talent.
3. Best Friends, Lisa Wing and Tori Zappi, have a laugh at the rally.
4. Senior girls rally together to get ready for the game.
5. Another group of senior girls get together to rally up.
6. Juniors, Monica Struble, and Alyssa Cristella smile for the camera.
7. Freshmen experiencing their first rally.
8. Senior boy cheerleaders show off their moves.
9. Whitman-Hanson varsity cheerleaders perform for the school.
10. Matt, Jake, and Beau take a picture while Alex, and Kyle play.
11. Killer boots Brenen!
12. Freshman boys showing their school spirit.

We Are W H

We Are...

Colophon: The student yearbook staff and adviser, Mrs. Lisa Shea, produced the 2007-2008 yearbook of the Whitman-Hanson depending on when the book was ordered. There were 425 copies ordered. The book consists of 208 full-color pages. Programs used using Dell PCs with Windows. Student portrait, sports team and action, candid, and club photos, as well as the senior class picture GrumpyMags.net. Mr. Kevin Black, Ms. Susan Moss also provided photos. Candid photos were taken digitally by yearbook class and Publishing Division; the W-H Jostens Consultant is Tara Anderson. Special thanks to Mr. Brian Scully for assistance throughout the to the yearbook staff: WHRHS, 600 Franklin Street, Whitman, MA 02382; 781-618-7450, yearbook@whrsd.org. This yearbook may editors and adviser.

This Section Proudly Sponsored By:

ROCKLAND TRUST

Where Each Relationship Matters℠

Congratulations to the Class of 2008!

Rockland Trust is proud to support Whitman Hanson Regional High School and the Class of 2008 because we believe in strengthening the communities in which we work and live, and building enduring relationships. Our team of professionals is knowledgeable about our products and services, so we can offer personalized solutions and advocate for each customer. And, we offer the stability of a 100 year-old institution so you can trust you'll always be working with someone you know. Stop by any one of our 50+ branches in southeastern Massachusetts and Cape Cod, call 800.222.2299 or visit us at www.RocklandTrust.com to learn more.

EQUAL HOUSING LENDER Member FDIC

Regional High School. This year's book was sold for $50-$80, to create the yearbook include InDesign CS2, and Adobe Photoshop, were provided by LifeTouch. Sports action photos also courtesy of club students using . The book was printed by Jostens Printing and year! Questions and inquiries about this book may be directed not be reproduced by anyone without the consent of the 2007-2008

Sponsors

Erika Johndrow

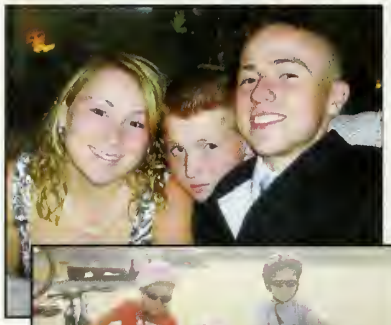

Wow!! Where have the last 18 years gone?
It seems like only yesterday we were sending you off to first grade
and here we are getting ready to send you to college.

Dad and I are confident that with your enthusiasm,
positive attitude, and terrific personality, you will
be a success in whatever road you choose.

Grendel, know that no matter what you do or
where you are that we will always be here for you.
We love you very much and are so proud of you!

And remember.....Do Good Today.

Congratulations on your graduation!
Love you so much,
Mom and Dad
Eric and Jack

Samantha Baldwin

Sam,
We are so proud of
the person you have
become.
Remember to live your
dreams and follow
your heart.
Love, Mom, Dad
and Zack

Christopher Hurstak

Christopher,
Above all things, be true to yourself.
All of life's blessings will follow.

With much love and pride,
Dad, Mom and Joseph

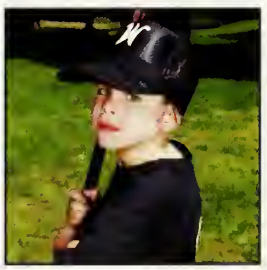

Michael Belleville

Dear Mike,
Congratulations! We're so very proud of you and wish you all the success in whatever you choose to do. We love you!

Love,
Dad, Mom,
Danielle, Chris & Brian

Robert Kelly

Rob,
You have made us so proud.
We cannot express how proud
of a son you have made us.
Reach for your goals in life & never give up.
You can do whatever you want to do or be!
You will be wonderful at whatever you do
and wherever you go.
You are the best son and brother
any of us could ever ask for!
We Love you Rob!
Mom, Dad, Nicole and Beth
XOXOXOXOXO!!

Michelle Forbes

Dear Chelle,
To say that we are proud of you is an understatement.
Watching you grow over the past 18 years has been a
joyous adventure for us. Your self confidence,
motivation, and passion amaze us.
As you begin to close the doors of WH to enter this new
and exciting phase in your life, remember that
the future is all yours, the possibilities are endless,
and you can do anything you set your mind to.
We love you with all our hearts,
we could not be more proud of you and we promise,
the door to your room will always be open.
Congratulations baby,
Love, Mom, Dad,
Cori and Brody

Keryn Cordo

Keryn Lee,
We hope you realize how much we appreciate
your making the past 12 years so easy on us.
All your hard work and self-motivation will
serve you well in your future. We wish you success in
all you do and a life filled with good health,
happiness and true love.
You've made us incredibly proud
and we love you very much!

Remember...."Don't settle for anything
less than everything".

Love, Mom, Dad and Aimee

John Porter

John,
We are so proud of you. You worked very hard to meet your goals.
Congratulations!
We love you very much,
Love,
Mom, Dad,
Ashley, David and Brianne

PLSD Grads

Congratulations
'08 PLSD Graduates!
Love,
Mr. Odom, Mrs. Caselden,
and Mrs. Wadman

Kasey Iannone

Kasey The Kid,
Congratulations!
We're very proud of you and all
of your achievements!
Keep believing in all that you are,
and all that you can be.
Never lose that warm smile
and contagious laugh that fills the room.
We wish you a future of success and happiness

Love,
Mom, Dad
Jaclyn, Anthony,
Paulette, Bridget (BooBoo),
Nana and Sandee

Rachel Clancy

Dear Rachel,
Our beautiful baby girl is now a wonderful young lady. Follow your heart, believe in yourself and strive to make the world a better place.
We are proud of you.
Love,
Mom, Dad,
Leanne, and Matthew

Travis Wright

Our pride and joy...our baby boy!

Travis,
Wow...how fast 17 years went by!
We are SO proud of you and the person you are!
Go for your dreams!
Love You, Bud!
Mom, Dad,
Kenzie, and Paytie
(& Cinder too!)

Cailin Lenane

For our Grandaughter Cailin,
who does ordinary things for her family every day
with extraordinary love.
Congratulations sweetheart!
Love, Nana and Papa

To our firstborn grandchild, Cailin.
We wish you a lifetime of dreams come true.
Congratulations and all of our love Meme and Grampy!

To our eldest child and only daughter Cailin,
as parents we sometimes forget to thank you for being a good person,
a great sister or the most wonderful daughter in the world, so Thank YOU!
We've seen you up and we've seen you not so up and like for most kids,
growing up has not always been easy or fun, but you have always tried
to work through things to improve. We could not be more proud of our baby girl.
We've loved you from the second you were born
and we will love you 'til the end of our days.
From your whole family, always try harder
than you think you can, stay confident, smile
(it makes you and everybody else feel better), be a good and kind person
and you will continue to make the world a better place.
Congratulations,
We will always Love You Cailin!

Sarah Finch

Dear Sarah,
The day we brought you home there was a beautiful rainbow. We are very proud of your accomplishments. Follow your heart, keep your sense of humor and your kindness. We love you!
Congratulations,
Dad, Mom, Allie and Steve

Jessica Mello

Jessica,
We are so proud of you and the young woman you have grown to be.
You are an exceptional person
with a beautiful soul.
Dream Big Baby – for there is nothing you cannot achieve.
We Love You Very Much.
Love,
Mom and John

Claire Goebel

Claire,
Congratulations on all your accomplishments!
We couldn't be prouder of you.
Best of luck in everything you set out to do.
Love, Mom, Dad, and Doug

Rachel Clancy

Dear Rachel,

Our beautiful baby girl is now
a wonderful young lady.
Follow your heart,
believe in yourself,
and strive to make
the world a better place.

We are proud of you.
Love,
Mom, Dad,
Leanne and Matthew

Travis Wright

Our pride and joy...our baby boy!

Travis,
Wow...how fast 17 years went by!
We are SO proud of you and the person you are!
Go for your dreams!
Love You, Bud!
Mom, Dad,
Kenzie, and Paytie
(& Cinder too!)

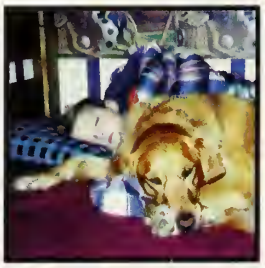

Cailin Lenane

For our Granddaughter Cailin,
who does ordinary things for her family every day
with extraordinary love.
Congratulations sweetheart!
Love, Nana and Papa

To our firstborn grandchild, Cailin.
We wish you a lifetime of dreams come true.
Congratulations and all of our love Meme and Grampy!

To our eldest child and only daughter Cailin,
as parents we sometimes forget to thank you for being a good person,
a great sister or the most wonderful daughter in the world, so Thank YOU!
We've seen you up and we've seen you not so up and like for most kids
growing up has not always been easy or fun but you have always tried
to work through things to improve and we could not be more proud of our baby
girl. We've loved you from the second you were born
and we will love you 'til the end of our days.
From your whole family, always try harder
than you think you can, stay confident, smile
(it makes you and everybody else feel better), be a good and kind person
and you will continue to make the world a better place.
Congratulations,
We will always Love You Cailin!

Sarah Finch

Dear Sarah,
The day we brought you home there was a beautiful rainbow. We are very proud of your accomplishments. Follow your heart, keep your sense of humor and your kindness. We love you!
Congratulations
Dad, Mom, Allie & Steve

Jessica Mello

Jessica,
We are so proud of you and the young women you have grown to be.
You are an exceptional person
with a beautiful soul.
Dream Big Baby – for there is nothing you cannot achieve.
We Love You Very Much.
Love,
Mom and John

Claire Goebel

Claire,
Congratulations on all your accomplishments! We couldn't be prouder of you.
Best of luck in everything you set out to do.
Love, Mom, Dad, and Doug

Kelly Pennie

To Kelly,
My beautiful baby daughter,
your zest for life brings joy
to everyone you meet.
Your future is as bright
as your smile.
Love,
Dad, Matt
and your Mom,
in heaven

Steven Nicoletta

Congratulations Steve!
We are so proud of you and all your accomplishments.
It has been our pleasure having you as our son.
You're a great person. The world is yours; reach out with both hands.
Be strong, be safe, be smart, follow your dreams and be the best you can be.
You have our hearts.

Love always and forever,
Mom, Dad, and Alex

Blake Chaffins

Blake,
We are so proud of the amazing
young man you've become.
We can't wait to see what
the future holds for you!
Love you!
Dad, Mom
Ken, Lucas and Anna

Craig Mitchell

Give thanks for everything that happens to you,
knowing that every step forward is a step
toward achieving something bigger and better.

Craig, Follow your dreams and don't look back!

"Just throwing it out there!"
Love, Mom, Dad, Jack and Mary

Sarah Naughton

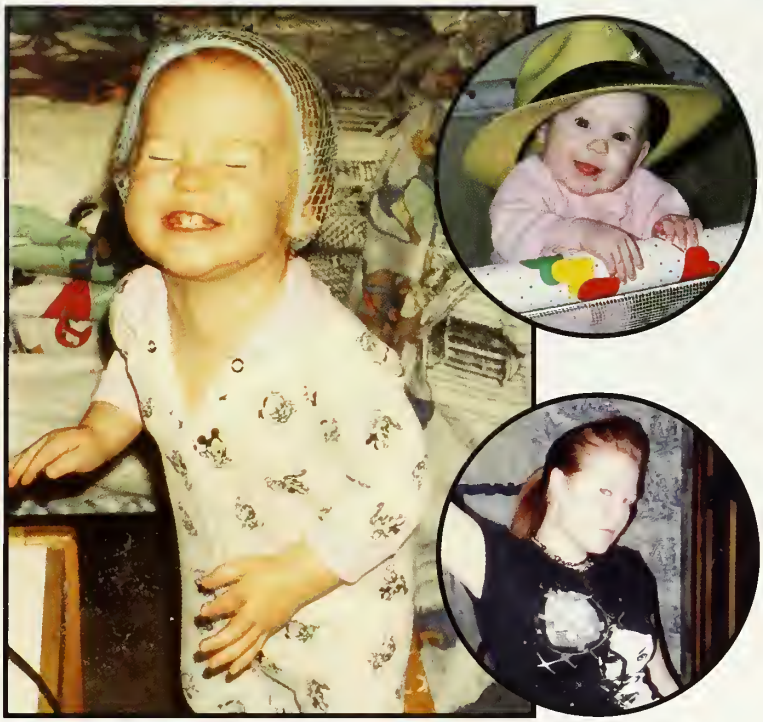

Sissy,
We are so very proud of you!
You have filled our lives with
love and laughter.
Have faith in yourself,
because we always have.
Love,
Mom, Dad and Michael

Emily Smith

Dear Emily "Miami" "Bongos,"
Congratulations!
We are all very proud of your
many accomplishments.
You never cease to amaze us,
from your success in the classroom
to stardom on the Tweeter Center Stage.
Love "Ahl"ways,
Mom, Dad and Scott

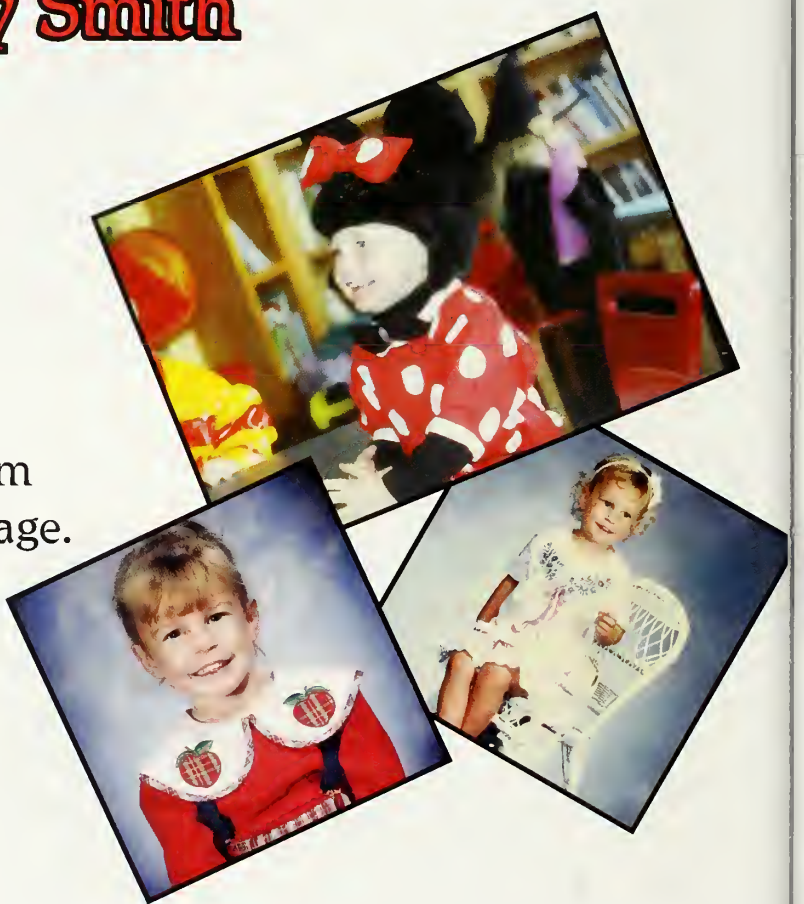

Samantha Holt

Dear Sammie Jo,
Congratulations!
You never did take no for an answer.
Meet your new challenges with that
independent spirit and you are sure to
"Have your cake and eat it too!"
Love always
Mom, Dad,
Chris and Family

Kyle Armstrong

Kyle,
Success is not the key to happiness.
Happiness is the key to success.
If you love what you are doing,
you will be successful.
Enjoy the day!
Congratulations.
Love,
Mom and Dad

Jacqui Dashner

Dear Jacqui,
You have always made us proud.
Whatever you do in the future,
we will stand by you.
Always be true to yourself
and your dreams will follow.
Love
Mom, Dad,
Jen and Jess

Krissy Dashner

Dear Krissy,
We wish you all the success
and happiness for your future.
We hope that nursing brings that to you
because you are meant to help people.
Every person you help,
your Dad will be right there
with you in your heart.
You can do it.
We are so proud of you.
Love,
Mom and Joey

Trevor D'Souza

Trevor,
You have grown from a beautiful baby boy into an outstanding young man. We are both very proud of you and all your accomplishments.
Love, Dad and Mom

Lauren Fopiano

A daughter is the happy memories of the past, the joyful moments of the present, and the hope and promise of the future.
-Author Unknown

All our love and much happiness
To you, Lauren.
Love,
Mom and Dad

Congratulations to the
Class of 2008!

Michelle Forte

Michelle,
As you start this new and
exciting journey in your life,
remember to have faith in
your ability to succeed at
whatever you want to accomplish.

We could not be more proud of
all you have done, and we are eagerly
looking to the future and all
the wonderful adventures and
achievements life has in store for you.

We love you,
Dad, Mom and Teenie

Matthew Coles

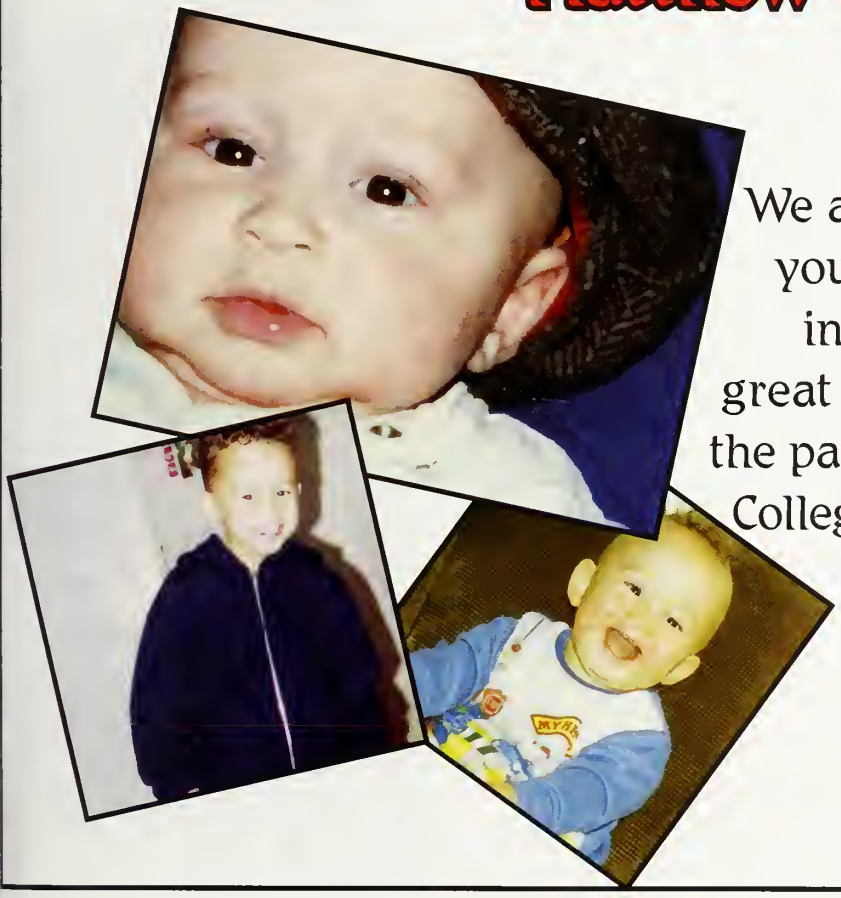

Congratulations Matthew
a.k.a. "Coles"
We are so proud of the young man
you have become. Your honesty,
integrity, sportsmanship, and
great determination will keep you on
the path of success. Enjoy the journey.
College will be a wonderful learning
experience for you!

We love you,
Mom, Dad,
Mike and Markis

Rachel Saftler

Rachel,
We have no doubt that you will
make your mark on this world!
You are the total package,
with your intelligence,
insight and beauty
this world will embrace you.
Remain strong and determined
to reach your goals.
Always remember that
we love you and
are very proud of you.
Mazoltov!!!!
Mom, Dad and Zoe

Alyssa Eich

A-L-Y-S-S-AAAAAAAH!!

"Our wish for you
is that this life becomes all
that you want it too,
your dreams stay big,
your worries stay small,
you never need to carry
more than you can hold."
Congratulations Alyssa!
We Love You! xox
Mom, Dad,
Kevin, and Melanie

Bianca Bowen

Special and talented in so many ways.
We love you and hope for a happy
and wonderful future for you.
Remember God has a special plan
for your life. Follow it always.
Love,
Mom, Dad, Jake, and Dinis

Kelly Gorman

Congratulations, Kelly!
We are so proud
of all you have
accomplished.

Love, Mom, Dad,
Billy and Steve

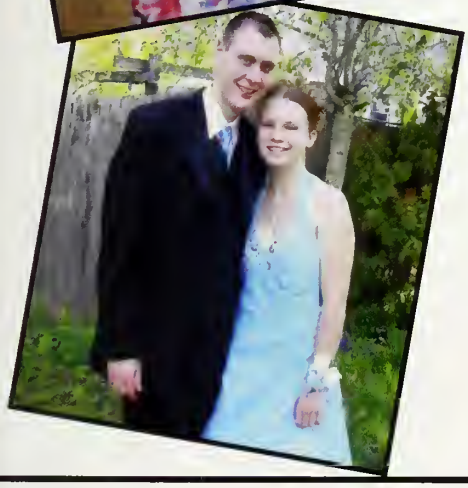

Amanda McCullouch

Dear Amanda,
Congratulations!
We are so proud of you.
Wishing you a life of good health,
happiness, and success.
Keep smiling!
Love,
Mom, Dad & John

Ann Burnelle-Willis

Dear Ann,
We are proud of you
and your incredible journey.
May you have a lifetime of
success and
great adventures.
Love,
Mom and Dad

Mitchell Cameron

Mitchell,
We're so proud of you! You've done a great job. May all roads you travel lead to happiness. Always know that you will carry our love wherever you go-
Love, Mom, Dad & Paige

Kimberly MacDonald

Kim, Kimberly, Jimmy,

You brought love, happiness and laughter into our lives. Stay the way you are and your life will be rich with the things that are important.

Love,
Mom, Dad, Mike, Bonnie,
Matt, & Aunt Peg

Brittany Hinkley

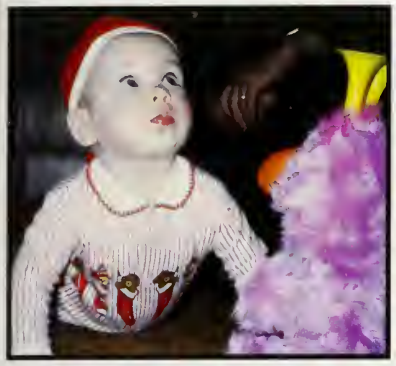

Congratulations, Brittany, we are so proud of you and all your accomplishments. Remember to always follow your dreams.
Love, Mom & Dad
XOXO

Matthew DeCoste

Dear Matt,
Congratulations!
We are very proud of the fine, young man you have become. We wish you much happiness as you pursue your goals.
Love,
Mom, Dad, Amy & John

J.R. Mannetta

Good Luck, J.R.
We're so proud of you!
Love,
Ashley & Mom

Sean Meagher

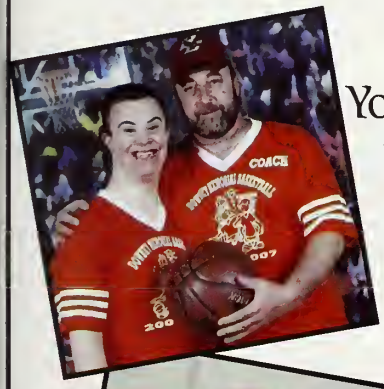

Congratulations, Sean!
You've filled our hearts with so much love, laughter, joy and challenges. We are so proud of all your accomplishments.
We wouldn't trade you for anything!
Love always,
Mom & Dad
P.S. Keep on Dancing!

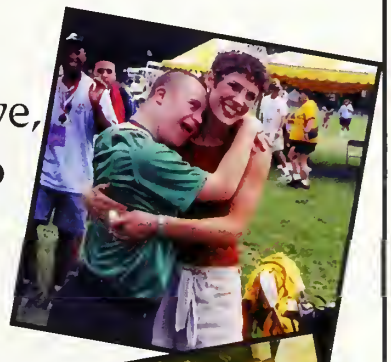

Kevin Gilmore

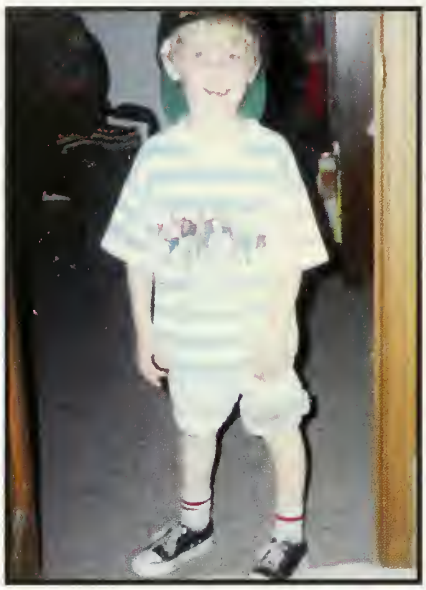

Dear Kevin,
You've aimed high and
reached your goals.
We're very proud of all your success.
You are a credit to the
family and yourself.
Love,
Mom, Dad,
Meghan, Beth and Peter

Peter Gilmore

Dear Peter,
You have set high goals for yourself.
Through hard work and dedication,
you've accomplished them.
You make us very proud.
Love,
Mom, Dad,
Meghan, Beth and Kevin

Peter & Kevin Gilmore

Dear Kevin & Peter,
I've watched you grow
from birth to now and
you always make me proud.
You are the sunshine of my life.
I wish you all good
things in the future.
Love you both,
Nana xo

Christopher Armstrong

Where has the time gone?
It seems just like yesterday that you were
waiting for the bus for kindergarten,
all excited for your first day of school.
Now, you are graduating from High School!

We are proud of your accomplishments so far
and can't wait for more!
Best wishes and love in your future endeavors!

We love you!
Mom, Dad,
Kelly, Caroline and MJ

Elizabeth Sussky

Lizzie,
I am so proud of you!
Be good,
Stay safe & God Bless
Love Mom

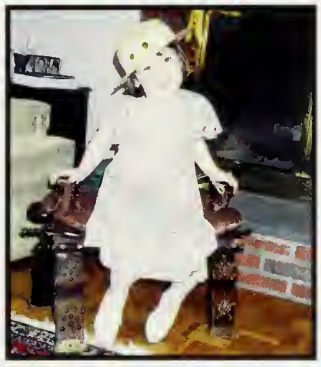

Carli Flanagan

You are my Sunshine...my only Sunshine.
You make me happy when skies are grey (when skies are grey).
You'll never know, dear, how much I love you.
Please don't take my Sunshine away. (bump, bump, bump-bump)

I'm just not sure when or how it happened,
but in the blink of an eye, you grew from a tiny mini-me,
to the beautiful young women you are fast becoming today.
Although I hope we will always be friends...as we age together,
I do want you to know it has been a privilege to be your mom.
You helped me be a better person than I otherwise would have been

You're a wonderful daughter, a caring and fun big sister...
surrounded by many friends...you are honest and true.
When you turn 21, both the first time, and the 2nd time
(as I am now)...
we will hug, reflect, and giggle...over good times,
greater memories and pride in our family and to your success.
Of that I am sure.

We all Love you so very much, and are so proud of you...
Bring on tomorrow!

Love forever,
Mom, Bryan and Tami

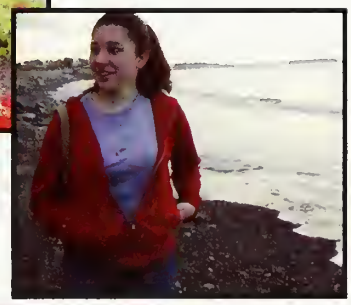

Shelly Bloomstein

Hey Beautiful,
We are so blessed to have such an amazing gift from God. You are so loved, you make us proud.
Love, Mom and Dad

Kristen O'Brien

Dear Kristen,
Congratulations!
We are so proud of you!
Love,
Mom and Dad

Samantha Burnell

Congratulations, Samantha!
We always knew you would do it.
This is just another step in your journey.
Set your goals high.
Success is already yours.
Love,
Mom, Dad,
Jerry and Jessica

Robert Monroe

Congratulations
to ROMO
"497"
Love,
Dad and Mom

Chelsea Meek

Dear Chelsea,
We are all very proud of you and
wish you much happiness
and success.
Love, Mom, Brandy
and Liddy

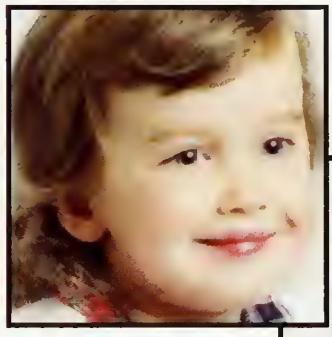

Jill Alves

Jill,
We are incredibly proud of you
and all that you have accomplished.
You have grown up to become a very
special young woman.
Always believe in yourself,
your opportunities are endless!
We will always be your biggest fans!
Love,
Mom and Dad

Hey Jill, stay classy.
Love, Rich

Anna Zappi

Annie,
When you were born,
we tried to teach you so much,
about life, love & a thing called trust.
As you grew older,
both of us knew the day would come
when we had to trust you,
to make your decisions
and spread your wings wide,
you've filled Mom & Dad
with nothing but pride.
Your sisters will learn this lesson too,
Every time they look up to you
Love Always,
Mom, Dad, Tori, & Nina
xoxoxo

Jeff Smith

Congratulations!
Good luck in all that you do.
We are very proud of you.
Love,
Mom, Dad,
Craig and Patriot

Andrew Belmore

Congratulations,
Andrew!
We're so
proud of you!
Love,
Mom and Dad

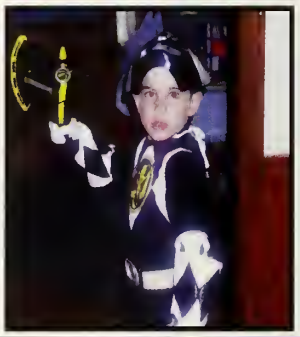

Timothy Daily

From your first days you've always been
our "Super Star." Congratulations!
Love,
Mom, Dad,
Shannon, Matt and Amanda

Ali Pimentel

Ali,
We are so proud of you.
You have brought us so much
joy, talent, and laughter.
Keep up the good work and
always stay true to yourself.
Love,
Mama, Dad, Kristin, and Tommy

Gabrielle McHugh

Gabrielle,
Your humor, creativity,
and honesty inspire us.
We love you and wish for you a
beautiful life.
Love,
Mom, Dad, Lauren, Haylee, Evan,
Grandma and Grandpa

Andrew Riedel

Look how far you've
come, Andrew!
We are so very proud
of you!
Congratulations and
lots of love,
Mom, Dad & Lauren

Laura Cunningham

Congratulations Laura,
We're so very proud of you.
Best of luck,
Love, Mom, Dad and Emma

Jake Ruoff

Congratulations Jake!
We're all proud of you.
Be happy in whatever
you choose to do in life.
Love,
Mom, Dad and Zach

Dana Blauss

Dana,
We are proud of the young
woman you have become.
Live your own life and
follow your dreams.
Love,
Mom, Dad, Caily and Poppy

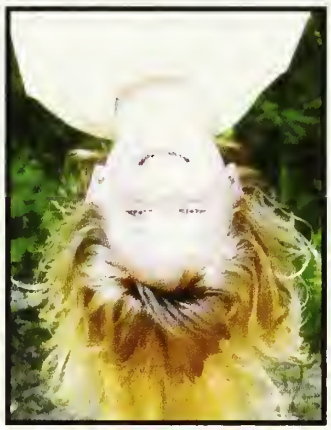

Ryan Farrell

Ryan,
We don't know where the time has gone!
We have watched you grow into
a very special young man and are
so very proud of you and all of your
accomplishments.
Always remember,
we will always be here for you!
All our love,
Mum and Dad

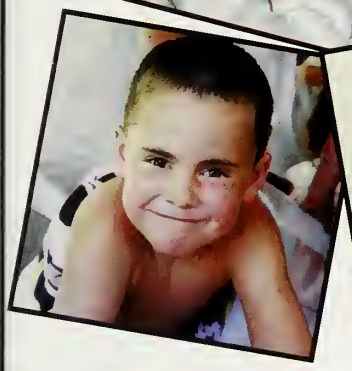

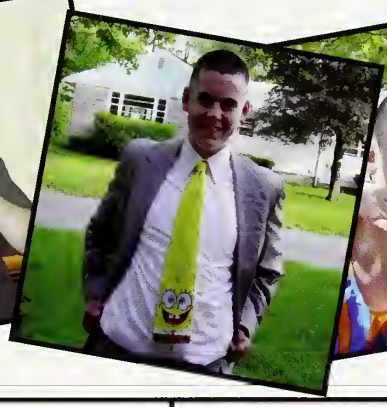

Molly Lavery

Dear Molly,
The happier the time,
the quicker it passes.
Love,
Dad, Mom,
Julie and Chloe

Colleen Johnson

Colleen,
We are very proud of all that
you have accomplished.
Your determination,
work habits and loyalty
will be your guide
for success.
Love,
Mom, Dad & Keri

Amanda Saccone

Congratulations
Amanda,
we are so proud
of you!
We love you,
Mom & Dad
'08

Alicia Mendonza

Alicia,
You have grown up into a
beautiful young woman.
We are so proud of you.
Congratulations!
Love,
Mom, Dad, Julia and Emily

Pat Barron

Dear Patrick,
Congratulations on your graduation from High School. We are so proud of the young man you have become. Just keep on smiling, shoot for the stars and you will succeed! We love you!
Love,
Dad, Mom, Tyler
and Zachery

Jeff Blaser

Jeff,
we wish you success as you perceive it.
We wish for you confidence, integrity, compassion,
values, ambition, individuality, independence
and to believe in yourself and others.
We wish for you the ability to change when the need
arises and the great feeling of accomplishment
when you challenge yourself or perform well as a team.
We wish for you to have vision in your art
and in your life and to never stop dreaming.
Love,
Mom and Dad

Nicole Affanato

Go Coley Go!
We're so proud of you.
Never stop dreaming
Believe to Achieve
Love
Mom, Dad
Michael & Livi

Colleen Coughlin

CONGRATULATIONS COLLEEN
(Poopa)!
We are so very proud of you!
Love Mom & Bob

Lou McDonald

Congratulations Lou,
We are so proud
of all you have
done and who
you are.
We love you.
Mom and Dad

Artie Voss

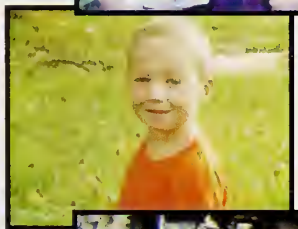

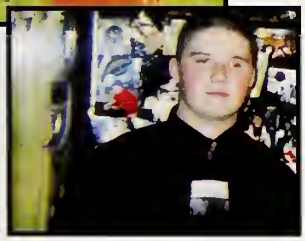

Congratulations Artie!

Words cannot begin to describe
how much we love you
and how very proud we are of you.
Know what you want and don't
be afraid to go for it.
Always keep that great smile
and big heart and you'll go far.
Thank you for being such a great kid!!
We Love you!
Mom, Scott & Dad

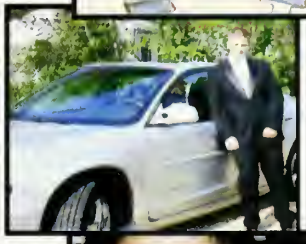

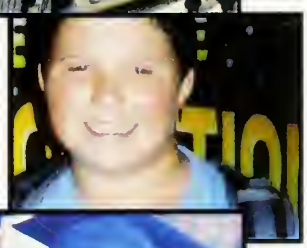

Randy Bartlett

Randy,

May all your dreams
come true!

Love,
Mom and Dad

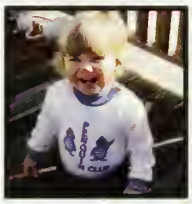

Kelli Ann Riley

Kelli Ann Riley "Kelli Muffin,"
You have become a beautiful young lady. We are so proud of you. Keep smiling, reach for the stars and always follow your dreams. You can do anything you choose to.
Love always,

Dad, Mom and Brittany

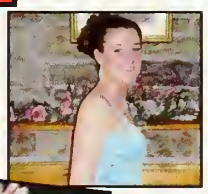

Sylvia Tindall

Dear Sylvia,
Loyal, kind and sympathetic, you are care deeply about other peoples feelings.You have been so hard working, determined to succeed, and you've done wonderfully. We are lucky to be your family. With all of our love and hopes for your happiness.
Mom, Travis, Gwen

Jesse Manison

Jesse,
Even if we had
five children,
you would have
been our favorite!!

We love you too much!
Congratulations!
Mom & Dad

Brian McCaffrey

Congratulations Brian

We are so proud of you and the responsible young man you have become. Follow your dreams. Believe in yourself and you can do unbelievable things.

We love you so much
Love Mom&Dad XOXO

Melissa Kelly

Congratulations Melissa!
We are so proud of you.
We want you to always believe
that you have what it takes
to make your dreams come true.
We love you, Bee!
Mom, Dad, Shawn and Ryan

Alyssa Forlizzi

Alyssa,
You are a wonderful daughter, sister and a friend. We are so proud of you!
Love
Mom, Dad, Ashlee and Cody

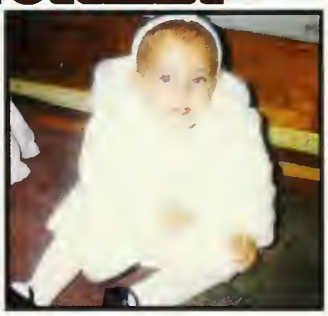

Matthew Gronlund

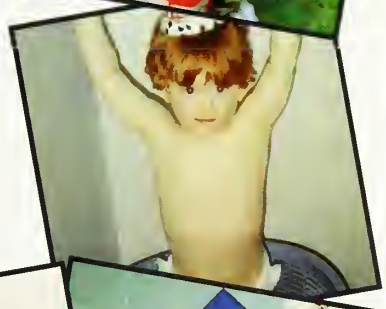

It's hard to believe 18 years have passed.
It feels like yesterday that we held you in our arms,
so proud and so happy to have received such a blessing.
You have become an amazing youngman,
a youngman that any parent would be lucky to have as their son.
We are proud of you and love you more than life itself.
Continue to reach for the stars.
Become the man, friend, husband and father
that anyone would love to know and have.
We are so proud of you!!!

Love you forever!
Love
Mom, Dad and Stephen

Alyson Gelinas

Alyson,
We have watched
you grow over the years
into a loving and
caring person.
We know you
will succeed in all
you do and we are so
proud of you!
We love you so much!
Love,
Dad, Mom, and Rachel

Toni Dobbins

Toni,

We are so very proud of the young woman you have become. You have a bright future ahead of you. We wish you a future full of happiness and we know you'll be a success! Thanks for being such a wonderful daughter.

We love you so much!
Mom, Dad,
Denny Lisa, John and Carl

Nicholas Ryan

Dear Nick,
Congratulations.
We are so proud for all that you have accomplished and who you have become.
Always be yourself
and keep smiling.
Love,
Mom, Dad, Megan and Chris

Mary Cannon

Mary-
You have brought so much joy to your family!
You will always be our "Blessed"- our special gift from God.
With all our love and pride,
Dad, Mom, Jill, Cindy, Tom & Shauna, Caleb & Jonah

Stephanie Mills

Steph,
Congratulations!
We are so proud of you
and all you have accomplished.
You have grown into a beautiful young woman and we can't wait to get to know the adult you will become.
Love you always and forever,
Mom & Lissa

T.J. White

Where has the time gone? Our family has been blessed for the past 18 years with your smile, sense of humor and great personality! Remember that graduation is not an end, but a beginning. Don't be afraid to take on new challenges and enjoy life; it is what you make it. Always remember that hard work and determination will get you the things you want in life, so don't ever just settle for something if you want more.
We love you and are very proud of you.
Congratulations!!
Love,
Mom, Dad, Mike, Chris and Kevin

Emily Ballard

Emily Mae Ballard,

You are creative, kind,
beautiful and intelligent.
We are so proud!

Love,
Mom, Dad and Bryan

T.J. Lazarski

Way to go, Goober!!
You're awesome and
we are all so proud of you!
Love,
Mom, Marie,
and the Rugrats

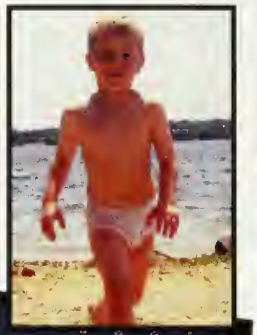

Jessica Mielbye

Jessica,
We are all so proud of you.
Congratulations!
Love,
Mom, Dad,
Tim, Kristi, and Tiger

Chelsea Lauzon

Congratulations, Chelsea!
W-H will never be the same.
The world is in your hands
to explore and enjoy.
Remember: Follow your dreams,
work hard, and have fun.
We love you!
Dad, Mom,
Matt, Caitlyn, Mitchell, and Max

Congratulations
Whitman-Hanson Regional High School
Class of 2008

Prestige
PORTRAITS
BY LIFETOUCH®

Sharon Hanlon - Account Manager
1170 Pontiac Ave
Cranston, RI 02920

From your official
senior portrait
photographer.

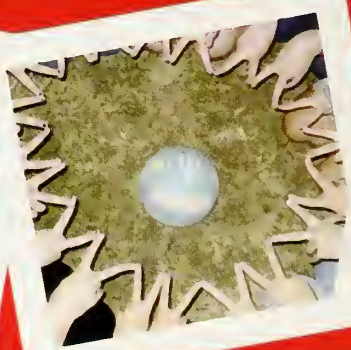

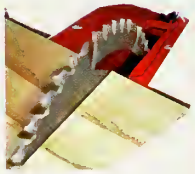

SAMPSON LUMBER

COMPLETE LINE OF BUILDING MATERIALS

KILN DRIED & PRESSURE

TREATED LUMBER · PLYWOOD · ROOFING

SIDING · DECKING · DOORS

WINDOWS · SKYLIGHTS · INSULATION
DRYWALL & MASONRY PRODUCTS

MOULDINGS · STAIR PARTS · FLOORING

SEALERS & STAINS · HARDWARE · TOOLS
AND MUCH, MUCH, MORE!

CONTRACTORS & HOMEOWNERS WELCOME

FOR OVER TWENTY-FIVE YEARS

PROMT DELIVERIES · COMPARE & SAVE

MasterCard VISA DISCOVER NOVUS AMERICAN EXPRESS Cards

OPEN MON. THRU SAT.
Call for Hours

781-294-8033

Call For Fax #
181 MATTAKEESETT STREET · ON RT. 14 · PEMBROKE

We Are...
W-H
Important
Inquisitive
Humble
Wonderful
Educated
Talented
Hospitable
Enthusiastic
Accomplished
Optimistic
Open-minded
Philanthropic
Hospitable
Wonderful
Spirited
Musical
Competitve
Important
Outgoing
Competitve
Hospitable
Optimistic

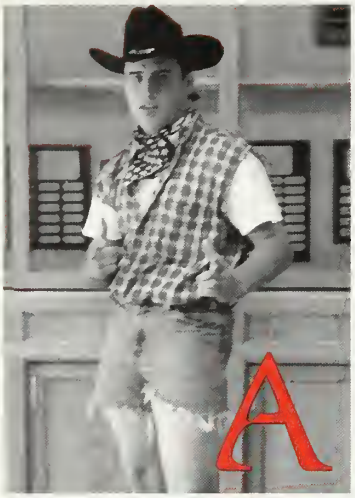

Adams, Christopher 65, 84
Adams, Erica 14
Adams, Spencer 84
Adamson, Jillian 78
Aghajanian, Alyssa 74
Ahola, Kristen 74
Alcala, Arianna 84
Alexander, Grace 74
Allen, Cameron 84
Allen, Sean 74
Almeida, Caitlyn 78, 110, 147
Alves, Jillian 3, 14, 67, 110, 130, 131, 146, 147, 187
Ambrose, Erin 78
Ambrose, Ryan 74, 124
Anderson, Devin 74
Andy, Alyssa 74
Anglin, Mica 84
Anglin, Sonya 78
Armstrong, Christopher 14, 185
Armstrong, Emily 74
Armstrong, Kyle 14, 66, 106, 132, 133, 162, 177
Arouca, Katelyn 14, 130, 131
Arouca, Ryan 74, 132
Artz, Rachel 15, 73, 92
Auger, Michael 84
Augustin, Roann 65, 74, 106, 110, 158
Avery, Rachel 84
Avila Jarrin, Nicole 78
Ayure, Carlos 74, 148

Babino, Matthew 84
Backlund, Michelle 74
Baiardi, Brian 78
Bailey, David 65
Bailey, Stephanie 15, 65
Bain, Kileigh 84
Baker, Christina 78, 104
Baker, Garrett 74, 104, 158
Baker, Jake 15
Baker, Stephanie 15, 65
Baldwin, Samantha 15, 65, 73, 106, 110, 166, 174, 175
Baldwin, Zachary 65
Ballard, Emily 3, 15, 110, 122, 123, 160, 197
Barber, Margaret 78
Barchard, Jessica 74, 104
Barchard, Samantha 24, 104
Barnes, Robert 16
Barron, Patrick 16, 132, 136, 137, 192
Barry, Amanda 78, 104, 154, 164
Bartlett, Randall 16, 132, 133, 194
Bechen, Cassandra 16, 65
Becker, Tyler 78
Beebe, Michelle 16, 65
Beguerie, Jordan 78
Belleville, Michael 110
Belmore, Adam 78, 132
Belmore, Andrew 17, 64, 65, 188
Bennett, Mark 78, 155, 165
Bentley, Jaclyn 78
Bentley, James 78
Benton, Meghan 78
Benton, Ryan 74, 124, 125, 136
Berio, Michael 74, 158
Bermingham, Robert 17, 69, 90
Bernazzani, Lauren 17, 70, 73, 110
Bertolo, Gina 84
Bierwert, Erin 65
Bierwert, Kristen 65, 84
Bilunas, John 74
Blanchard, Jonathan 17, 65, 148, 149
Blanchard, Sabrina 84
Blaser, Jeffrey 17, 72, 106, 192
Blauss, Dana 3, 18, 110, 190
Blight, Jordan 74, 121
Blight, Justin 84
Blinstrub, Mason 74
Bloomstein, John 78
Bloomstein, Shelly 18, 73, 161
Blume, Amanda 74
Boone, Alysha 18
Boudreault, Barry 78
Boussy, Philip 84
Bowen, Bianca 18, 65, 104, 160, 161, 181
Bowman, Ashley 78
Bowman, Jerry 78
Boyajian, Janelle 74
Boyden, John 78
Bradshaw, Brandon 74
Bradshaw, Lester 84
Brain, Emily 84, 106, 110, 152
Brain, Matthew 78, 106
Branca, Richard 78, 154, 164
Brawders, Gregory 84
Brazer, Steven 78, 124
Brennock, Brandie 18
Brett, Christopher 19, 65, 106, 110
Brett, Michael 84
Brewer, Edward 78, 106, 110
Brewer, Stephen 78
Broadbent, Jacob 84
Broadbent, James 84
Brolin, Andrew 74
Brown, Alexandria 84
Brown, Danielle 78, 131
Brown, Kristin 19, 65, 149
Brown, William 78
Brunelle-Willis, Ann 19
Bryant, Caitlyn 84
Buckley, Ryan 74, 77
Budden, Andrew 19
Bulman, Georgia 78, 110
Bunch, Darren 78, 104, 154, 155, 161, 164, 165
Bunick, Drew 74, 158
Burgess, Larissa 78
Burke, Amanda 19
Burke, Lisa 78, 104
Burke, Richard 74, 132, 136
Burke, Sean 78
Burlone, Nicole 78
Burnell, Samantha 19, 161, 186
Burnett, Joshua 78, 110, 132, 136
Burns, Bernard 78
Burns, Crystal 20
Burns, Shane 74, 132
Burt, Rylee 84

Cadman, Dylan 84, 153
Cahill, John 74, 158
Cahill, Shannon 78, 106
Callahan, Ashley 84, 131
Callahan, Brenna 74
Callahan, Leah 65, 78
Callahan, Matthew 20, 65, 132
Callahan, Teresa 74
Calland, Courtney 78, 104
Cameron, Mitchell 3, 20, 72, 93, 182
Cameron, Paige 84, 104
Campbell, Adam 84
Campbell, Kayla 78
Campot, Russell 84
Cancela, Alexa 74, 161
Candito, Michael 74
Cannon, Mary 3, 20, 65, 93, 106, 110, 196
Capellupo, Daniel 78, 124
Caperello, Joseph 84
Capilli, Jacob 78
Capobianchi, Gabrielle 74
Carey, Amanda 84
Carpenter, Beverly 74
Carr, Erin 74
Carter, Jermaine 78, 132
Carter, Julia 20, 66
Casey, Devon 74, 131, 147
Casey, Victoria 84, 131
Cavender, Derek 84
Celia, Alexander 84, 153
Centeio, Marissa 84
Chaffins, Blake 21, 136
Champignie, Shayna 84
Champignie, Timothy 78
Channell, Matthew 74
Chaplic, Latesha 84
Chapman, Suzanne 74, 104, 106
Charland, Geoffrey 74
Chase, Stephanie 21
Chatsko, Danielle 84
Cheney, Alyson 84
Chermesino, Anthony 78
Cheverie, Paul 78
Church, Robert 74, 90, 158
Ciano, Michael 74
Cibotti, Tess 74, 158, 161
Cicchese, Jillian 78
Ciulla, Richard 78
Clancy, Caitlin 84
Clancy, Heather 74
Clancy, Rachel 21, 65, 106, 131, 170, 172
Clark, Jordan 74
Clark, Zachary 78
Clay, Lindsay 78
Clemens, Alexander 84
Clemons, Jared 78
Clemons, Rebecca 21
Clergy, Eric 21
Clergy, Katie 84
Clifford, Timothy 84

Clough, Nicole 84
Coates, Lindsey 104, 164
Cocchi, Heather 110
Cocci, Katherine 78
Cohan, James 74
Colby, Samantha 78, 90, 110, 147
Coleman, Kelli 84
Coles, Matthew 21, 179
Coles, Michael 84, 160
Collins, Abigail 84
Collins, Briana 84
Collins, Kathleen 78, 106, 110, 175
Collyer, Gabrielle 22
Collyer, Jacob 84
Comeau, Alexander 74
Comerford, James 74, 121
Concannon, Patrick 74, 110
Concannon, Timothy 84, 152
Condon, Kerry 78
Condon, Thomas 84
Condon, Timothy 74, 132
Conlin, Rebecca 84, 106, 110
Connell, Zachary 84
Connelly, Kasey 74
Connelly, Zachary 84
Conroy, Shaylyn 74, 104
Conroy, Taryn 84, 104
Consalvi, Karisa 84
Consolo, Travis 22, 65, 69, 161
Constantino, Alexander 78, 124
Contrino, Lisa 74
Cook, Christopher 74
Coon, Caitlin 74, 104
Cordo, Aimee 65, 84, 161
Cordo, Keryn 3, 22, 65, 69, 72, 106, 161, 175
Coronity, Angela 22
Costa, Justin 78, 90
Costello, Sean 22
Cotter, Shannan 74
Cotton, Justin 74
Coughlin, Colleen 22, 65, 73, 106, 175, 193
Coughlin, Kevin 74
Coulstring, Katherine 74
Courtney, Juli 23, 104
Cousens, Amanda 23
Cousens, Nicholas 74, 158
Cousineau, Mark 84
Craven, Eileen 23, 65
Crisp, Laura 74, 122, 161
Crisp, Michelle 74, 122
Croghan, Jennifer 74, 158
Crothers, Christopher 23, 72, 104
Cullen, Delaney 84
Cullinane, Kaila 78, 104
Cundari, Darren 23, 120, 121
Cunningham, Laura 3, 23, 67, 106, 110, 130, 131, 147, 161, 190
Currie, Kimberly 78
Curtin, Brandon 78
Cutter, Matthew 74
Cyr, Michelle 74

DAgostino, Richard 104
DAgostino, Samantha 74
Daigle, Geoffrey 74, 104, 160
Daigle, Gregory 79, 155, 165
Daigneault, Kyle 79
Daily, Amanda 79
Daily, Matthew 74
Daily, Timothy 24, 65, 188
Dangelo, Marissa 79
Darcy, Sherri 84
Darigo, Deidre 74
Dashner, Jacqueline 24, 65, 177
Dashner, Jessica 65
Dashner, Kristen 24, 68, 106, 161, 162, 177
Davis, Brett 84, 106
Davis, Scott 84
Davis, Thomas 74, 158
Dawe, Meghan 79, 154, 155, 164, 165
DeBoer, Tyler 79
DeMarco, Jaclyn 84
DeMarco, Robert 25
DeSouza, Larissa 84
Decoste, Chelsi 25, 66
Decoste, Matthew 25, 121, 183
Deloughrey, Caitlyn 84
Dempsey, Janet 79, 90, 147
Deneen, Sean 74, 110
Dennehy, William 84
Desir, Kevin 25
Desisto, Adelia 74
Desisto, Gianna 74, 161
Deveau, Kimberly 74, 104, 106
Devlin, Olivia 84, 131
Devlin, Patrick 74, 110, 124
Dias, Jordan 79
Dicicco, Matthew 25
Dickerson, Heather 3, 25, 110
Dillon, Krystyna 75
Dobbins, Toni 26, 196
Dodd, Kayla 84
Dodge, Kate 26, 65, 122, 160
Dodge, Mark 79, 110, 128
Dodge, McKennsey 79, 154, 164
Dodge, Sarah 65, 84
Doherty, Christine 26, 149
Doherty, Meaghan 79, 104
Doiron, Jaimee 75, 104
Doiron, Kaitlyn 75
Dominico, Lianne 26, 106
Donaghey, Andrew 84
Donaghey, Meghan 26
Donahue, Gregory 79, 124
Donofrio, Allison 79, 147
Donovan, Daniel 79
Donovan, Kayla-Rae 84
Donovan, Keith 75
Donovan, Kevin 75, 84
Doucet, Lauren 26
Doughty, Stephanie 84
Dowd, Victoria 75, 104, 131
Dowdle, Christopher 75, 148
Dowdle, Jason 75
Dowie, Colleen 84, 153
Dowie, Meghan 79
Downey, Joshua 75
Drew, Ryan 79
Duclos, Nicole 84, 153
Dunne, Marissa 79
Durant, Brittany 75, 147
Durso, Johnathan 84
Dustin, Ashlee 79
Dustin, Leah 84, 106, 152, 153
Dwyer, Angela 75
Dwyer, Vanessa 84
Dyer, Matthew 79
Dyer, Patrick 27

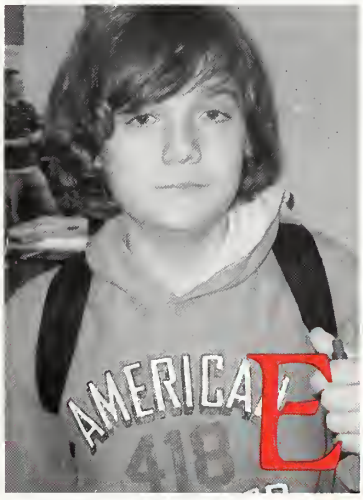

Easter, Shawn 79
Easton, Matthew 75
Easton, Sarah 84
Edwards, Cody 75
Egan, Nicole 104
Egan, Patrick 75
Egan, Stephen 84
Eich, Alyssa 27, 65, 67, 122, 180
Erickson, Kyle 75, 132
Eunice, Toni 27, 161
Evans, Justin 3, 27, 65, 104
Evans, Kasey 75, 110

Fall, Yvonne 65, 75, 110, 131, 161
Farley, Brittany 75
Farmer, Craig 27
Farmer, Joseph 84
Farrell, Hannah 79
Farrell, Ryan 27, 65, 73, 110, 161, 191
Farrell, Timothy 79
Farren, Zachery 84
Farrier, Daniel 79
Farrier, Robert 28, 68
Fearon, Riley 79, 104, 154, 155, 164, 165
Feeney, Shannon 84
Feltrup, William 28
Fernandez, Brittany 28
Ferraris, Nathasha Korina 28
Ferris, Janelle 75
Ferry, Taylor 79, 154, 155, 164, 165
Finch, Sarah 28, 65, 106, 171, 173
Finnegan, Jake 75
Fitch, Ryan 75, 121
Fitzpatrick, Kelli 75
Flaherty, Daniel 79
Flanagan, Carleen 3, 28, 65, 110, 185
Flanagan, Patrick 79
Flanagan, Tamara 65, 79
Fleming, Gregory 124
Fleming, Nicole 84
Flynn, Melanie 3, 29
Flynn-Gallaghr, Ryan 84
Foley, Martin 79
Fontaine, Nicholas 75
Fopiano, Lauren 3, 29, 178
Forbes, Cori 65, 79, 104, 154, 164
Forbes, Hannah 29
Forbes, Michelle 29, 65, 72, 174, 175
Forbes, William 75, 132
Ford, Brittany 79
Ford, Emily 84
Forlizzi, Alyssa 29, 195
Forlizzi, Melanie 79, 104, 147
Fornaciari, Hayleigh 84
Forte, Christine 79, 110
Forte, Michelle 3, 29, 68, 179

Foshey, William 65
Fougere, Kenneth 84
Fraher, Sean 75
Frank, Jared 79, 132
Franklin, Matthew 84
Fulmine, Michael 30

Gage, Lisanne 79
Gagnon, Michael 75, 106
Galewski, Jake 30, 121
Galewski, Matthew 3, 30, 64, 67, 106, 110, 128
Gannon, Sarah 84
Gardner, Bruce 75, 110
Gardner, Chelsea 84, 104
Garrett, Daniel 30
Garrett, Michael 84
Garrity, Shannon 79, 122
Gary, Corinne 84
Gately, Alexandra 84
Gaudet, Stephen 75
Gelinas, Alyson 3, 30, 65, 196
Gelinas, Rachel 65, 106
Gendreau, Kea 30
George, Kevin 75
Geronaitis, Jessica 84, 152
Gerry, Elisabeth 31
Gerstel, Scott 79
Getchell, Brett 31, 106
Gibbons, Cory 84, 152
Gibbons, Douglas 75, 77, 132, 136
Giffoni, Andrew 84
Gilbert, Cassandra 84, 104
Gilbert, Jenna 79
Gilbert, Patrick 75
Gilbert, Vanessa 79
Gillet, Monica 79, 104
Gillietti, Krystle 84
Gilmore, Kevin 3, 31, 64, 128, 129, 184, 185
Gilmore, Peter 3, 31, 128, 160, 184
Glenn, Lizabeth 79, 154, 155, 164, 165
Glennon, Brian 79, 132
Glynn, Stephanie 65, 84
Goddard, Clarissa 84
Godfrey, Allison 3, 31, 110
Godfrey, Jessica 65, 79, 110, 147
Goebel, Claire 31, 65, 106, 160, 171, 173
Goebel, Douglas 65, 84
Goldman, Brett 75, 124, 125
Goncalves, Maura 84
Goode, Garrett 79, 154, 164
Goodwin, John 158
Gorman, Kelly 3, 32, 110, 161, 162, 181
Gorman, Stephen 84, 110
Gorman, William 75
Gould, Elyse 79
Govoni, Alex 79
Grafton, Erin 32
Gramazio, Danielle 75
Gramazio, Kristina 84
Grasso, Michelle 32
Graves, Conor 84
Graves, Janine 87, 131
Graves, Timothy 32, 121, 160
Gray, Shane 79
Gray, Victoria 79
Griffin, James 79
Griffin, Joseph 132, 133, 136
Griffin, Keri 79
Griffin, Lauren 84
Griffin, Mary Rose 84
Gronlund, Matthew 32, 110, 161, 195
Grubbs, Amanda 32
Gunn, Alexandra 75, 106

Haas, Erica 79
Hammond, Carly 33, 68, 93
Hammond, Jennifer 75
Haney, Michael 79
Hanlon, Stephanie 79
Hannon, Edward 84
Hannon, Rachel 33
Hansen, Joshua 79, 136
Hardiman, Alison 75, 77, 110
Hardiman, John 79, 110, 136
Harding, Kaitlyn 79, 154, 155, 164, 165
Harding, Stephen 33, 65
Harkins, Vincent 79
Harlow, Britnie 75
Harrington, Derek 75, 160
Harrington, Ryan 84
Hart, Audrey 79, 131, 147
Hart, Benjamin 75
Harvey, Henry 84, 93
Harvey, Rachelle 33
Haskins, Gregory 75
Hayden, Dayce 79
Hayes, Brittany 33, 104
Hayes, Mollie 75
Healy, Siobhan 75
Heikkila, David 79
Henderson, Christopher 75
Henderson, Evan 75
Hennessey, Ryan 79
Henry, Brittany 79
Hickey, Patrick 80
Hickey, Shawn 65, 80, 104, 154, 164
Hickson, Heather 84
Higgins, Kelli 75, 77
Higgins, Kevin 75, 77
Higgins, Taylor 80
Hiltz, Stephanie 75, 158
Hinkley, Brittany 33, 67, 147, 183
Hobart, Jessica 75, 104
Hockney, Lisa 80
Hoeg, John 84
Hoffman, Kimberly 65, 75, 77, 110
Hoffman, Miles 84
Hogan, Daniel 75
Hogan, Dominic 80
Holbrook, Catherine 75
Holbrook, Melissa 75
Holland, Richard 75
Holt, Samantha 34, 67, 106, 177
Hooper, Ryan 80
Hottenrott, Stephen 75
Howard, Brittany 80
Howard, James 84
Howard, James 84
Howley, Kristin 80
Hubbell, Molly 80
Hulbert, Lisa 80, 155, 165
Hunter, Eric 75
Hunter, James 75, 110, 132, 136
Hunter, Jared 75, 136
Hunter, Jon 34, 69, 132
Huntington, Alysha 84
Hurstak, Christopher 3, 34, 67, 70, 106, 166
Huyghe, Nicholas 84
Hyslip, Caitlin 84

Iannone, Kasey 34
Ibbitson, Michelle 84
Imbrogna, Richard 80
Irving, Jacklyn 80, 104, 154, 155, 164, 165

Jackson, Steven 80
James, Noel 75, 132, 133, 136
Jensen, Ashley 80, 155, 165
Johndrow, Erika 34, 106, 166, 175
Johnson, Carolyn 80, 84
Johnson, Carolyn 80, 84
Johnson, Colleen 34, 68, 191
Johnson, Courtney 35, 68
Johnson, Dionne 35, 67, 128
Johnson, Eric 80, 132
Johnson, Gina 3, 35
Johnson, Patrick 84, 110
Johnson, Shannon 80
Jolly, Ross 80
Jones-Vincent, Dacia 84
Joseph, Winston 35

Kailher, Jessica 80, 104
Kaiser, Kathryn 80, 104, 154, 155, 164, 165
Kaiser, Kaylin 35, 164, 165
Kane, Kimberly 36, 110
Kaplan, Shane 75
Karch, Savannah 80, 131
Katarivas, Derek 75
Kearns, Jaclyn 80, 160
Kearns, Meaghen 75
Kearns, Shannen 84
Keefe, Hillary 3, 36
Keeman, Shawn 75, 124

Kehrein, Amanda 36
Kellum, Christopher 70, 84
Kellum, Sondra 36, 131, 161
Kelly, Jill 80, 110, 147, 154, 164
Kelly, Kayla 84
Kelly, Marissa 84
Kelly, Melissa 36, 195
Kelly, Molly 75
Kelly, Robert 36, 66, 73, 93, 136, 137, 162, 167
Kelly, Ryan 84
Kennedy, Kristina 85
Kennedy, Rachel 75, 147
Kenney, Stephanie 85
Kent, Hayden 85
Kent, Jeffrey 37, 110
Kent, Joshua 80
Keohane, Ryan 85
Keough, Emily 80
Kerwin, Daniel 75
Kerwin, John 37, 67, 121
Kesaris, Jessica 85, 106, 152, 153
Kielczweski, Taylor 37
Kindy, Lyndsay 85
King, Samantha 80
Kinsherf, Michael 80
Kirk, Brandon 80
Kirkpatrick, Michael 85
Kolczewski, Donna 75, 106
Kostas, Stephanie 75
Kosterman, Adam 37, 66, 132
Kreuz, Eric 3, 38, 69, 104
Kruger, Stefanie 75

LaFlamme, Kelsey 80, 104, 154, 164
LaVangie, Alex 38, 121, 162
LaVangie, Meris 85
Labrecque, Daniel 38
Ladd, Kelli 85
Lambiase, Anthony 75, 161
Landry, Charles 80, 104
Langlais, Tyler 85
Larsen, Kasey 80
Larsen, Stephanie 80
Latora, Maria 38
Latremouille, Melinda 85
Lauzon, Chelsea 38, 68, 72, 198
Lavery, Molly 3, 38, 69, 73, 106, 110, 191
Lavigne, Alexander 75, 148
Lavigne, Jessica 75
Lazarski, Thomas 39
LeBeau, Michelle 75
LeBeau, Renee 85
Leadbetter, Amy 75, 104
Leadbetter, Tyler 85
Leary, Melissa 80
Leitch, Jordan 85
Lemay, Samantha 80
Lenane, Brennan 80
Lenane, Cailin 39, 90, 161, 171, 173
Lenane, Coleman 85
Lenoci, Christopher 80
Leonard, James 75
Leonard, Patrick 80, 110, 128
Leonard, Taylor 85
Leone, Jonathan 80, 132
Leone, Kristen 39, 65, 110
Lever, Brandon 85
Levin, Emily 80
Levy, Eric 80
Lewis, Thomas 85
Libby, William 75
Lipinski, Jennifer 39
Little, Elizabeth 75, 110, 158
Lively, Eric 80
Lloyd, Kyleigh 75
LoSasso, Dana 76
LoSasso, William 39
Lombardi, Amanda 85
Lonergan, Alison 75
Lopes, Kevin 39
Lowe, Cody 85
Loycano, Brett 76, 106, 110, 121, 160
Lucas, Russell 85
Lufkin, Zachary 76, 158
Lundquist, Ashley 40
Lydon, James 76
Lydon, Timothy 40, 121
Lynch, Sarah 85
Lyons, Steven 80

MacCormack, Cameron 80
MacCormack, Robert 76
MacDonald, Kimberly 40, 122, 182
MacDonald, Margaret 65
MacDonald, Rebecca 40, 104
MacLeod, Corey 76
MacLeod, Joseph 148
MacMacKin, William 80
MacSwain, Jacquelyn 40
Macdonald, Joseph 40
Mahoney, Daniel 80
Mahoney, Jennifer 85
Mahoney, Kerri 76
Mahoney, Sean 85, 153
Major, Beth 76
Maliff, Michael 85
Malloy, Christina 85, 106, 153
Malloy, Thomas 80
Malone, Kasey 76
Mandeville, Brian 41, 132
Manison, Jesse 41, 68, 161, 194
Mannetta, John 41
Marble, Sarah 76, 104
Marckini, Michael 76
Marcolini, Kelsey 80
Marcos, Jennifer 41, 104
Marius, Richard 76
Marrocco, Maria 80
Marrocco, Synjen 76, 93
Marshman, Heather 80, 104, 154, 164, 165
Martin, Brendan 76, 124
Mavilia, Joshua 76, 121
Maxwell, Jordan 85
Mayer, Kasey 76
McArthur, Scott 85
McCafferty, Brendan 85
McCafferty, Kyle 76
McCaffrey, Brian 41, 67, 195
McCann, Jennifer 76
McCarthy, Kacie 85
McCarthy, Rachael 41, 69, 131
McCarthy, Shauna 76, 147
McCloud, Austin 80
McCormack, Ashley 76
McCormack, Derek 85
McCormick, Brendan 85
McCormick, Samantha 76, 158
McCulloch, Amanda 42
McDonald, Kara 76, 106
McDonald, Louis 42, 193
McDonald, Matthew 80
McDonough, Brendan 42
McDonough, Caroline 80
McDonough, Steven 85
McDougall, Shannon 85
McDougall, Vincent 80, 155, 165
McElaney, Alexander 76
McElroy, Corey 76
McElroy, Samantha 76
McGovern, Katelyn 85
McGrath, Kathleen 76
McGrory, Nicole 80, 155, 165
McGue, Brittany 42, 106
McHugh, Evan 80, 160
McHugh, Gabrielle 42, 147, 189
McHugh, Kyle 80
McHugh, Matthew 80
McHugh, Shannon 80, 82
McKean, Matthew 76
McLindon, Michael 85
McMahon, Michelle 76
McSheffrey, Benjamin 69
McSheffrey, Jacob 110
McSweeney, Jacob 42, 121
McSweeney, Sasha 43, 148, 149
McWilliams, Katie 43
Meagher, Kevin 76
Meagher, Sean 43, 148, 149, 183
Meehan, Kassandra 81, 154, 164
Meek, Chelsea 43, 187
Mello, Jessica 43, 171, 173
Memmo, Tyler 85
Menard, Melissa 85, 106
Mendonza, Alicia 43, 66, 72, 104, 161, 175, 192
Merry, Nicholas 3, 44, 66, 104
Messier, Amanda 76, 104, 131
Messina, Jacqueline 44
Mewis, Kristen 76
Mewis, Samantha 70, 85, 110
Mielbye, Jessica 44, 66, 73, 198
Mielbye, Kristi 85
Mientkiewicz, Kaley 85
Migre, Emily 44, 131, 147
Milewski, Emily 81
Miller, Audra 85
Miller, Cory 44
Miller, Marissa 65, 81
Millerick, Amber 85
Millerick, Andy 85
Millerick, Jesse 85
Mills, Stephanie 44, 65, 196
Mitchell, Craig 45, 71, 128
Mitchell, Danielle 76, 110
Mitchell, Kenneth 85
Mixer, Abigail 81, 155, 165
Mixer, Elizabeth 45
Moen, Dakota 45
Molina, Nicholas 66, 90
Molinari, Christopher 76
Molinari, Wayne 76, 132
Monroe, Julie 81, 122
Monroe, Robert 45, 187
Montgomery, Victoria 85
Mooney, John 65, 121
Mooney, Mitchell 85
Mooney, Thomas 45
Moran, Andrew 81
Moran, Brendan 85, 128
Morgan, Tyler 46, 161
Morganelli, Jeffrey 76
Morrill, Chelsea 81
Morris, Jessica 81
Mosca, Casey 85
Mota, Kyle 81
Moustakes, Theron 85
Mulligan, Kaileigh 46
Mulrey, Christopher 85, 128
Munn, Tyler 85

Murphy, Ashley 85
Murphy, Chelsea 85
Murphy, Courtney 85
Murphy, Danielle 81, 131, 155, 165
Murphy, Kyle 46, 67
Murphy, William 81
Murray, Megan 76
Mysiuk, Kimberly 46

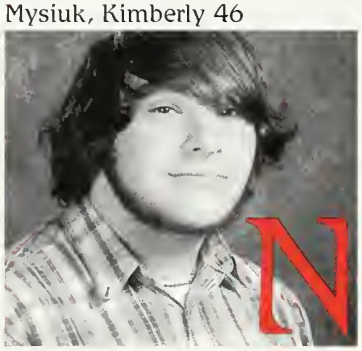

Nadell, Sarah 81
Narkeviciute, Ieva 3, 46
Nash, Alexander 81, 110
Nason, Monica 76
Natale, Jenna 85
Naughton, Sarah 46, 72, 176
Naylor, Ashlee 47, 66, 122
Needles, Cody 76, 132
Neely, Allyson 85
Newcomb, Victoria 85
Newsome, Christopher 76
Nguyen, Mike 85
Nichols, Christopher 81, 82
Nichols, Jonathan 81
Nicholson, James 85
Nicoletta, Steven 47, 84, 106, 110, 174
Nihan, John 76
Norkus, Alexandre 47
Norris, Benjamin 76, 124
Noumi, William 81
Nuby, Nathan 47, 106
Nutt, Shari 81

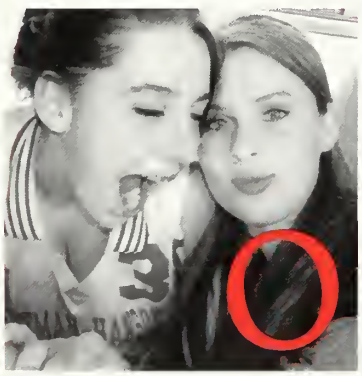

O'Leary, Sean 81
O'Malley, Siobhan 81
O'Neil, Michaela 86
O'Roak, Richard 86
Oberle, James 76, 132
Obrien, Patrick 86
Odom, Niall 86, 152
Ogundipe, Joachim 48, 69
Ohara, Allison 81
Oleary, Megan 81
Oleson, Christopher 48, 92
Olivolo, Lauren 48
Olivolo, Shannon 86
Olson, Matthew 76
Ord, Rodney 81
Osborne, Erin 81
Osgood, Kendra 81
Otis, Karen 81, 82
Ouellet, Alyssa 86

Pagan, Alexander 3, 48, 68, 69, 92
Pagan, Nicholas 86
Pagnani, Ryan 81
Palmer, Samantha 76, 104, 110, 161
Palumbo, Whitney 81, 82, 160
Pantazopoulos, Peter 86
Paola, Chelsea 81
Pappalardo, Leah 86
Parent, John 49, 64
Parker, Christopher 76
Pasca, Tricia 76, 110
Paulsen, Gabrielle 86
Peabody, Jeri-Ann 49, 104
Pearson, Marci 76, 110, 122
Pellegrine, Rachel 81
Pennie, Kelly 67, 72, 104, 106, 161
Pereira, Thaisa 76
Perkins, Samuel 86
Perkins, Sarah 86
Perrotta, Alexander 49
Perry, Alexander 86
Perry, Brittany 86
Peters, Tyler 81
Petersen, James 76, 91, 121
Petersen, Joseph 86
Peterson, Erica 81
Petrillo, Michael 81
Petta, Christian 86
Petta, Devin 76, 122, 123, 160
Philbrook, Nichole 76, 122
Phillips, Patrick 81
Piacentini, Nicole 81
Pierce, Alexander 81
Pierce, Brittany 86
Piers, Ronald 86
Pimentel, Alexandra 49, 66, 104, 161, 189
Piquette, Marc 110
Pladsen, Kathleen 84, 86, 131
Pladsen, Matthew 91, 158
Porter, David 82
Porter, John 49, 73
Potter, Erik 76, 121
Powers, Jenna 76
Powers, Katherine 81
Pransky, Jill 76, 110
Prendeville, Kevin 50
Putur, Elsa 86, 104

Quadros, Erin 76, 131
Quirk, Brandon 65, 86

Race, Brandon 86
Radcliffe, Tayler 86
Radcliffe, Travis 76
Raftery, Thomas 86
Raynard, Adam 86
Regan, Emily 81, 161
Reichert, Alexa 86
Reidy, Cody 86
Reidy, Tyler 50
Reimer, Melissa 76
Renegar, Travis 76
Rice, William 86
Rich, Joseph 76, 110, 128
Richner, Jason 50
Rideout, Alicia 50, 106, 161
Riedel, Andrew 37, 189
Riley, Kelli 50, 68, 106, 160
Roache, Alexander 86, 121
Roache, Emily 3, 50, 84, 106, 110, 160
Roberts, Daniel 76
Robertson, Lauren 76
Robinson, Adam 86
Robinson, Cody 81
Robinson, Derek 76
Robishaw, Stacey 86
Roccaforte, Sarah 86, 106, 152
Rodriguez, Christian 81
Rogers, Daniel 132
Roman, Josten 51
Rondeau, Katelyn 81, 131, 155, 165
Roppolo, Megan 51, 69, 72
Rossato, Giorgia 51
Rosso, Victoria 86
Roth, Karoline 51
Rothwell, Nicholas 81, 154, 164
Roycroft, Julie 76
Ruoff, Jake 51, 64, 190
Russo, Joshua 52, 104
Ryan, Caitlin 81, 124, 131
Ryan, Megan 81, 154, 164
Ryan, Nicholas 52, 196

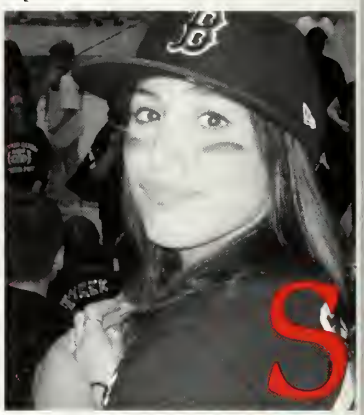

Saccone, Amanda 52, 191
Saccone, Courtney 86
Saccone, Lauren 65, 81
Saccone, Michael 65, 76, 106, 158
Saftler, Rachel 3, 52, 106, 110, 161, 162, 175, 180
Saganetti, Rhiannon 86
Saletnik, Lance 52, 136, 137
Salverio, Chelsea 81
Salverio, Samantha 76, 104
Sammon, Ryan 81
Samuelson, Theresa 52
Sanderson, Amanda 76, 110, 161
Sansone, Sara 81
Santos, Lucas 53
Sapienza, Amy 65, 81, 161, 164
Sartori, Brendan 53
Sartori, Kevin 81
Scanlan, Joseph 86
Schietromo, Nicholas 65, 76
Schirone, Eric 86
Schneider, Heidi 86
Schofield, Alexa 81, 131
Schwartz, Benjamin 86
Scibilia, Alexander 53, 132
Scribner, Kristen 81
Scriven, Kayla 81, 147, 161
Scriven, Kelsey 65, 81, 161

Seamans, Victoria 104
Secatore, Michael 86
Seele, Caitlin 81, 110, 147
Sellers, Edward 53
Semaan, Elie 76
Seppala, David 86
Sewall, Jesse 76
Shafer, Krista 86
Shafer, Tyler 53
Shaw, Warren 54, 66
Shea, Daniel 76, 104
Shea, Emily 86, 106
Sheehan, Daniel 82, 110
Sheppard, Alison 3, 54, 67, 110
Sheppard, Christina 82, 104
Sheridan, John 77
Siciliano, Alexis 86
Siereveld, Britney 86, 104
Silva, Alex 86
Silva, Nicholas 77
Simas, Manuel 77
Sims, Brittany 54, 69, 73
Sinanan, Jarid 54
Sinanan, Jerome 82
Skarbinski, Victoria 77, 104
Sloan, Rachel 86
Sloan, Tyler 77, 121
Smith, Amie 86
Smith, Andrew 86
Smith, Cassandra 54
Smith, Emily 3, 54, 68, 69, 160, 176
Smith, Jeffrey 55, 132, 133, 188
Smith, Katlyn 86
Smith, Kelly 55, 82
Smith, Kerrie 82
Smith, Samantha 82
Smith, Victoria 86
Somers, Gary 77
Souza, Gregory 77, 132
Souza, Philip 77, 132
Spencer, Thomas 82
Spilewski, Allison 55, 72
Stadnik, Andrew55, 73
Stalker, Michael 65, 77, 104, 110
Stasiukiewicz, Halie 86
Stearns, Tyler 82
Stephansky, Jason 86, 110
Stephansky, Ryan 77, 106, 110, 160
Stewart, Brian 55, 68
Stewart, Kristine77
Stokinger, Kyle 77
Stokinger, Tayla 86
Storey, Madeline 86
Struble, Brendan 56, 104, 121
Struble, Monica 77, 163
Sullivan, Jason 86
Sullivan, Joseph 86
Sullivan, Kelci 82, 131, 147
Sullivan, Tyler 86, 128, 160
Sussky, Elizabeth 56, 185
Sweeney, Kevin 77
Sweeney, Patrick 77
Szczesny, Sean 56, 121

Taft, Patrick 77
Tagliente, Nicholas 77, 132
Tamulevich, Rachel 82
Tarvis, Kurt 82
Tavares, Gregory 65, 77, 110
Taylor, Brandy 77
Taylor, Frank 77
Taylor, Melissa 77
Taylor, Sara 77
Teague, Jessica 77
Tedeschi, Anthony 86
Tedeschi, Kathryn 87
Teebagy, Nicole 82, 104, 154, 164
Terlecki, Shannon 87, 106, 110
Thibeault, Cassaundra 56, 110
Thomas, Kyle 87
Thompson, Cody 87
Thompson, Kayla 77
Thoms, John 56
Thoms, Samantha 77
Thornton, Susannah 77, 104
Tindall, Sylvia 57, 194
Trapp, Emily 77, 158
Trapp, Matthew 87
Travers, Kelly 87
Tremblay, Devon 87, 153
Trumbull, Victoria 57
Tuffo, Jillian 82, 106
Tully, Alyson 82, 146, 147
Tuohey, Amanda 82
Tuohey, Brian 57
Turner, Akela 87
Turner, Leiana 82, 131
Turnesa, Charles 57

Umbrianna, Alexa 57

Vachon, Alyssa 87
Vachon, Tyler 82
Vancura, Jason 82, 110, 136, 154, 164
Veiga, Kevin 82
Vekos, Derek 82
Vekos, Kyle 57
Vento, Stephanie 82, 155, 165
Vestute III, Robert 87
Vettori, Cody 87
Visocchi, Marisa 82
Vitale, Paul 77, 106
Vogel, Gregory 82, 154, 164
Voss, Arthur 58, 193

Walkins, Mark 82
Walleston, Anthony 77
Walls, Alicia 77, 158
Walsh, Samantha 77
Ward, Colby 87, 110
Warmington, Jeffrey 58
Warner, Eric 58, 132
Warren, Lynsey 58
Warren, Matthew 82, 132
Warsheski, Tyler 87, 152
Waters, Jared 77, 158
Watson, Sarah 87
Watt, Duncan 58, 132
Webster, Madeline 82
Weckbacher, Evan 77
Weckesser, John 87
Welby, Michael 58
Welch, Amy 77, 161
Welch, Ryan 59
West, Elizabeth 77
White, Abra 87, 153
White, Charles 82, 154, 164
White, Jaclyn 3, 69, 77
White, Joseph 69, 82
White, Nicole 82
White, Thomas 59, 197
White, Zachary 87
Wilhelm, Nicole 59, 106, 162
Wilhelm, Samantha 3, 59
Wilkins, Lauren 87
Williams, Ashley 77, 148
Williams, Dylan 87
Williams, Eric 87
Williams, Gregory 87, 153
Williams, Holly 59
Williams, James 87, 152
Williams, Kelci 82, 110, 147, 154, 164
Williamson, Alexander 82
Wills, Richard 106
Wilson, Nicole 77
Wiltshire, Aaron 82, 154, 155, 164, 165
Winders, Brad 65, 87
Winders, Justin 59, 121
Wing, Lisa 65, 82, 122, 163
Wirzburger, Declan 87
Wirzburger, Timothy 77
Wojtalik, Nicole 82
Wood, Jeffrey 87
Woolf, Lauren 77
Wright, Brandon 60
Wright, Travis 60, 72, 128, 170, 172
Wyman, Alexander 82
Wyman, MacKenzie 60, 68
Wynne, Nicole 77, 160

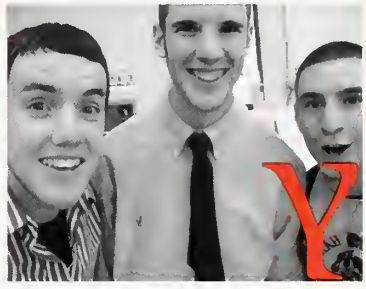

Yanno, Michael 60
Yeadon, Kory 82
York, Brittany 77
Young, Collin 82, 155, 165
Young, Kelley 60
Young, Marissa 110
Young, Matthew 60, 110, 132
Youngclaus, Devin 3, 61, 67, 106, 110, 160
Youngclaus, Elisabeth 82

Zaiatz, Kayla 82, 104
Zappi, Anna 61, 106, 131, 162, 188

the end

Erica Adams • Nicole Affannato • Jerome Almeida • Jillian Alves • Kyle Armstrong • Christopher Armstrong • Kate'lyn Arouca • Rachel Artz • Carlos Ayure • Stephanie Bailey • Stephanie Baker • Jake Baker • Samantha Baldwin • Emily Ballard • Robert Barnes • Patrick Barron • Randall Bartlett • Cassandra Bechen • Michelle Beebe • Michael Belleville • Andrew Belmore • Robert Bermingham • Lauren Bernazzani • Erin Bierwert • Jonathan Blanchard • Jeffrey Blaser • Dana Blauss • Shelly Bloomstein • Alysha Boone • Alexander Bossie • Bianca Bowen • Brandie Brennock • Christopher Brett • Kristin Brown • Ann Brunelle-Will • Tyler Bryant • Andrew Budden • Amanda Burke • Samantha Burnell • Crystal Burns • Lauren Burris • Thomas Byron • Matthew Callahan • Mitchell Cameron • Joseph Canale • Mary Cannon • Julia Carter • Anthony Centeio • Blake Chaffins • Stephanie Chase • Rachel Clancy • Rebecca Clemons • Eric Clergy • Rebecca Coleman • Matthew Coles • Gabrielle Collyer • Travis Consolo • Keryn Cordo • Angela Coronity • Sean Costello • Colleen Coughlin • Juli Courtney • Amanda Cousens • Eileen Craven • Shawn Creed • Daniel Croce • Christopher Crothers • Darren Cundari • Laura Cunningham • Richard DAgostino • Timothy Daily • Luisa Damota • Stacie DAngelo • Kristen Dashner • Jacqueline Dashner • Chelsi Decoste • Matthew Decoste • Matthew Deluca • Robert DeMarco Jr • Matthew Dicicco • Heather Dickerson • Toni Dobbins • Kate Dodge • Christine Doherty • Lianne Dominico • Meghan Donaghey • Lauren Doucet • Christopher Dowdle • Jason Dowdle • Timothy Drosos • Trevor DSouza • Patrick Dyer • Alyssa Eich • Toni Eunice • Justin Evans • Craig Farmer • Ryan Farrell • Robert Farrier • William Feltrup • Brittany Fernandez • Nathasha Kor Ferraris • Sarah Finch • Carleen Flanagan • Melanie Flynn • Lauren Fopiano • Hannah Forbes • Michelle Forbes • Alyssa Forlizzi • Michelle Forte • Michael Fulmine Jr • Jake Galewski • Matthew Galewski • Daniel Garrett • Alyson Gelinas • Elisabeth Gerry • Brett Getchell • Kevin Gilmore • Peter Gilmore • Allison Godfrey • Claire Goebel • Kelly Gorman • Erin Grafton • Preston Grant • Michelle Grasso • Timothy Graves • Joseph Griffin • Matthew Gronlund • Amanda Grubb • Carly Hammond • Rachel Harnon • Stephen Harding • Brian Harrigan • Rachelle Harvey • Brittany Hayes • Brittany Hinkley • Samantha Holt • Daniel Howland • Jon Hunter • Christopher Hurstak • Kasey Iannone • Ryan Ibbitson • Erika Johndrow • Gina Johnson • Courtney Johnson • Dionne Johnson • Colleen Johnson • Winston Joseph • Danielle Kailher • Kaylin Kaiser • Kimberly Kane • Hillary Keefe • Amanda Kehren • Sondra Kellum • Robert Kelly • Melissa Kelly • Jeffrey Kent Jr. • John Kerwin • Thomas Kielczweski • Taylor Kielczweski • Adam Kosterman • Eric Kreuz • Daniel Labrecque • Maria Latora • Chelsea Lauzon • Alex LaVangie • Molly Lavery • Alexander Lavigne • Thomas Lazarski • Callin Lenane • Kristen Leone • Jennifer Lipinski • Kevin Lopes • William LoSasso • Ashley Lundquist • Timothy Lydon • Kimberly MacDonald • Joseph Macdonald Y • Rebecca MacDonald • Joseph MacLeod • Jacquelyn MacSwain • Brian Mandeville • Jesse Manison • John Mannetta • Jennifer Marcos • Mark Marrocco • Brian McCaffrey • Rachael McCarthy • Amanda McCulloch • Louis McDonald • Brendan McDonough • Evangelyn McElaney • William McGovern • Brittany McGue • Gabrielle McHugh • Benjamin McSheffrey • Sasha McSweeney • Jacob McSweeney • Katie McWilliams • Sean Meagher • Cameron Meagher • Chelsea Meek • Jessica Mello • Alicia Mendonza • Nicholas Merry • Jacqueline Messina • Jessica Mielbye • Emily Migre • Cory Miller • Stephanie Mills • Craig Mitchell • Elizabeth Mixer • Dakota Moen • Nicholas Molina • Robert Monroe Jr • John Mooney • Thomas Mooney • Alicia Moran • Tyler Morgan • Gregory Mullaney • Amanda Mullen • Kaleigh Mulligan • Kyle Murphy • Kimberly Mysiuk • Ieva Narkeviciute • Sarah Naughton • Ashlee Naylor • Steven Nicoletta • Dana Nolan • Alexandre Norkus • Nathan Nuby • Kristen OBrien • Michelle OBrien • Joachim Ogundipe • Elizabeth Ohara • Christopher Oleson • Lauren Olivolo • Justin Oueliette • Alexander Pagan • Brittany Paine • Jillian Paquette • John Parent • Andrew Parkes • Jeri-Ann Peabody • Kelly Pennie • Leah Pennini • Alexander Perrotta • Jared Peters • Alexandra Pimentel • John Porter • Kevin Prendeville • Karissa Queen • Adam Race • Justin Reed • Tyler Reidy • Jason Richner • Alicia Rideout • Andrew Riedel • Kelli Riley • Emily Roache • Josten Roman • Jamie Rondeau • Megan Roppolo • Jake Ruoff • Joshua Russo • Nicholas Ryan • Amanda Saccone • Rachel Saftler • Lance Saletnik • Theresa Samuelson • Lucas Santos • Brendan Sartori • Alexander Scibilia • Jennifer Scully • Edward Sellers • Tyler Shafer • Warren Shaw • Alison Sheppard • Christopher Simonelli • Brittany Sims • Jarid Sinanan • Jeffrey Smith • James Smith Jr • Emily Smith • Kelly Smith • Maurice Solomon • Sean Spencer • Allison Spilewski • Andrew Stadnik • Richard Stearns • Brian Stewart • Jillian Stewart • Craig Stoddard • Brendan Struble • Elizabeth Sussky • Anthony Sylvester • Sean Szczesny • Charles Tabor • Derek Teague • Cassaundra Thibeault • John Thoms Jr • Sylvia Tindall • Victoria Trumbull • Brian Tuohey • Harrison Turner • Charles Turnesa • Alexa Umbrianna • Kyle Vekos • Arthur Voss III • Carrissa Walleston • Jeffrey Warmington • Eric Warner • Lynsey Warren • Duncan Watt • Michael Welby • Ryan Welch • Thomas White • Samantha Wilhelm • Nicole Wilhelm • Holly Williams • Rachel Wilson • Jordan Winbush • Justin Winders • Brandon Wright

• Travis Wright • MacKenzie Wyman • Michael Yanno • Kelley Young • Matthew Young
• Devin Youngclaus • Anna Zappi • Erica Adams • Nicole Affannato • Jerome Almeida
• Jillian Alves • Kyle Armstrong • Christopher Armstrong • Katelyn Arduca • Rachel Artz •
Carlos Ayure • Stephanie Bailey • Stephanie Baker • Jake Baker • Samantha Baldwin • Emily
Ballard • Robert Barnes • Patrick Barron • Randall Bartlett • Cassandra Bechen • Michelle Beebe •
Michael Belleville • Andrew Belmore • Robert Bermingham • Lauren Bernazzani • Erin Bienvert • Jonathan
Blanchard • Jeffrey Blaser • Dana Blauss • Shelly Bloomstein • Alysha Boone • Alexander Bosse • Bianca Bowen
• Brandie Brennock • Christopher Brett • Kristin Brown • Ann Brunelle-Will • Tyler Bryant • Andrew Buddeo • Amanda
Burke • Samantha Burnell • Crystal Burns • Lauren Burns • Thomas Byron • Matthew Callahan • Mitchell Cameron •
Joseph Canale • Mary Cannon • Julia Carter • Anthony Centeio • Blake Chaffins • Stephanie Chase • Rachel Clancy
• Rebecca Clemons • Eric Clergy • Rebecca Coleman • Matthew Coles • Gabrielle Collyer • Travis Consolo • Koryn
Cordo • Angela Coronity • Sean Costello • Colleen Coughlin • Jodi Courtney • Amanda
Cousens • Eileen Craven • Shawn Creed • Daniel Croce • Christopher Crothers • Darren
Cundari • Laura Cunningham • Richard DAgostino • Timothy Daly • Luisa Damota •
Stacie DAngelo • Kristen Dashner • Jacque- line Dashner • Chelsi Decoste • Matthew
Decoste • Matthew Deluca • Robert DeMarco Jr • Matthew Dicicco • Heather Dickerson
• Tom Dobbins • Kate Dodge • Christine Doherty • Lianne Dominico • Meghan Don-
ahey • Lauren Doucet • Christopher Dowdle • Jason Dowdle • Timothy Drosos • Trevor
DSouza • Patrick Dyer • Alyssa Eich • Toni Eunice • Justin Evans • Craig Farmer • Ryan
Farrell • Robert Farrier • William Feltrup • Brittany Fernandez • Nathasha Kor Ferrans
• Sarah Finch • Carleen Flanagan • Melanie Flynn • Lauren Fopiano • Hannah Forbes •
Michelle Forbes • Alyssa Forlizzi • Michelle Forte • Michael Fulmine Jr • Jake Galewski
• Matthew Galewski • Daniel Garrett • Alyson Gelinas • Elisabeth Gerry • Brett Getchell
• Kevin Gilmore • Peter Gilmore • Allison Godfrey • Claire Goebel • Kelly Gorman •
Erin Grafton • Preston Grant • Michelle Grasso • Timothy Graves • Joseph Griffin •
Matthew Gronlund • Amanda Grubbs • Carly Hammond • Rachel Hannon • Stephen
Harding • Brian Harrigan • Rachelle Harvey • Brittany Hayes • Brittany Hinkley • Samantha Holt • Daniel How-
land • Jon Hunter • Christopher Hurstak • Kasey Iannone • Ryan Ibbitson • Erika Johndrow • Gina John-
son • Courtney Johnson • Dionne Johnson • Colleen Johnson • Winston Joseph • Danielle Kalher
• Kayln Kaiser • Kimberly Kane • Hillary Keefe • Amanda Kehrein • Sondra Kellum • Robert
Kelly • Melissa Kelly • Jeffrey Kent Jr • John Kerwin • Thomas Kielczweski • Taylor
Kielczweski • Adam Kosterman • Eric Kreuz • Daniel Labrecque • Maria Latora •
Chelsea Lauzon • Alex LaVangie • Molly Lavery • Alexander Lavigne • Thomas Lazarski
• Cailin Lenane • Kristen Leone • Jennifer Lipinski • Kevin Lopes • William LoSasso • Ashley
Lundquist • Timothy Lydon • Kimberly MacDonald • Joseph Macdonald Y • Rebecca MacDonald •
Joseph MacLeod • Jacquelyn MacSwain • Brian Mandeville • Jesse Manison • John Mannetta • Jennifer
Marcos • Mark Marrocco • Brian McCaffrey • Rachael McCarthy • Amanda McCulloch
• Louis McDonald • Brendan McDonough • Evangelyn McElaney • William McGovern •
Brittany McGue • Gabrielle McHugh • Benja- min McSheffrey • Sasha McSweeney • Jacob
McSweeney • Katie McWilliams • Sean Meagher • Cameron Meagher • Chelsea
Meek • Jessica Mello • Alicia Mendonza • Nicholas Merry • Jacqueline Messina • Jes-
sica Millbye • Emily Migre • Cory Miller • Stephanie Mills • Craig Mitchell • Elizabeth
Mixer • Dakota Moen • Nicholas Molina • Robert Monroe Jr • John Mooney • Thomas
Mooney • Alicia Moran • Tyler Morgan • Gregory Mullaney • Amanda Mullen • Kaleigh
Mulligan • Kyle Murphy • Kimberly Mysiuk • Ieva Narkeviciute • Sarah Naughton • Ashlee
Naylor • Steven Nicoletta • Dana Nolan • Alexandre Norkus • Nathan Nuby • Kristen
OBrien • Michelle OBrien • Joachim Ogun- dipe • Elizabeth Ohara • Christopher Oleson
• Lauren Olivolo • Justin Ouellette • Alexan- der Pagan • Brittany Paine • Jillian Paquette
• John Parent • Andrew Parkes • Jeri-Ann Peabody • Kelly Pennie • Leah Pennini •
Alexander Perrotta • Jared Peters • Alexan- dra Pimentel • John Porter • Kevin Prendev-
ille • Karissa Queen • Adam Race • Justin Reed • Tyler Reidy • Jason Richner • Alicia
Rideout • Andrew Riedel • Kelli Riley • Emily Roache • Josten Roman • Jamie Rondeau
• Megan Roppolo • Jake Ruoff • Joshua Russo • Nicholas Ryan • Amanda Saccone • Rachel Saftler • Lance Saletnik
• Theresa Samuelson • Lucas Santos • Brendan Sartori • Alexander Scibilia • Jennifer Scully • Edward Sellers • Tyler
Shafer • Warren Shaw • Alison Sheppard • Christopher Simonelli • Brittany Sims • Jarid Sinanan • Jeffrey Smith •
James Smith Jr • Emily Smith • Kelly Smith • Maurice Solomon • Sean Spencer • Allison Spilewski • Andrew Stadnik
• Richard Stearns • Brian Stewart • Jillian Stewart • Craig Stoddard • Brendan Struble • Elizabeth Sussky •
Anthony Sylvester • Sean Szczesny • Charles Tabor • Derek Teague • Cassaundra Thibeault • John Thoms
Jr • Sylvia Tindall • Victoria Trumbull • Brian Tuohey • Harrison Turner • Charles Turnesa • Alexa
Umbrianna • Kyle Vekos • Arthur Voss III • Carrissa Walleston • Jeffrey Warmington • Eric Warner
• Lynsey Warren • Duncan Watt • Michael Welby • Ryan Welch • Thomas White • Samar-
tha Wilhelm • Nicole Wilhelm • Holly Williams • Rachel Wilson • Jordan Winbush •

©Whitman-Hanson 2008 ©Whitman-Hanson 2008
©Whitman-Hanson 2008 ©Whitman-Hanson 2008